

THE SHORT SEASON UNDER SATAN

The Truth Harmonist

As originally posted on X @Luv_Is_Truth

This ebook is and will forever be offered free of charge. It is not intended for sale under any circumstances. If you find value in the information presented within this ebook, please consider sharing it and following the main social media account on the X platform:

The Truth Harmonist @Luv_Is_Truth

Additionally, a secondary account with the same handle has been created on Truth Social for members of that platform.

Please note that there will never be any request for donations of any kind. Anyone who solicits donations or claims association with or belonging to @Luv_Is_Truth is not genuine.

As having received free, this account will always give free.

Disclaimer

This book contains images that have been sourced from various sources, and while every effort has been made to ensure compliance with copyright laws, some images may inadvertently be used without proper permission or attribution. These images are included solely for illustrative and commentary purposes and do not imply ownership or endorsement of the content by the original creators or copyright holders.

TABLE OF CONTENTS

Foreword: Are We Still Waiting for the “Great” or “Seven-Year” Tribulation?	5
Are We Living in the Short Season Under Satan?	15
The Short Season Under Satan: How It Started & How It Ends	49
The Short Season: Celestial Events Signaling the End of Satan’s Rule?	92

FOREWORD

Are We Still Waiting for the “Great” or “Seven-Year” Tribulation?

The majority of Christians today are awaiting the second coming of Jesus. While some await a rapture, others anticipate a significant seven-year tribulation period. This is due to the interpretation of the prophecy found in Daniel 9:24-27. Many consider it as a roadmap leading to the second coming of Christ. This prophecy is viewed as yet to be fulfilled, with believers eagerly awaiting the fulfillment of these events in the return of our Savior.

But what if these events already took place, and the scriptures themselves reveal that to us?

Daniel’s Messianic Prophecy

In the midst of the Babylonian exile, Daniel, a devout servant of God, fervently prayed, understanding that the prophesied seventy years of captivity were nearing completion. Daniel sought God's mercy and guidance as the appointed time for the restoration of Jerusalem and the return of the Israelites to their land approached.

After his prayer, Gabriel, a divine messenger of God, shared with Daniel important knowledge regarding the restoration of the temple of Jerusalem, up until the establishment of the Messianic Kingdom. He explains that it will be seventy “weeks” from the decree to restore and rebuild Jerusalem, to the establishment of the Messianic Kingdom.

70 WEEKS (490 YEARS)

7 WEEKS (49 YEARS)
62 WEEKS (434 YEARS)
1 WEEK (7 YEARS)

Daniel 9:24 - 490 Years Until the Establishment of Righteousness

“Seventy weeks are decreed for your people and your holy city to finish transgression, to put an end to sin, to atone for wickedness, to bring in everlasting righteousness, to seal up vision and prophecy and to anoint the Most Holy Place.”

“Seventy weeks are decreed for your people and your holy city” Daniel’s prayer was related to the seventy years of his peoples’ Babylonian captivity. Gabriel responded by speaking of seventy weeks. Therefore, he was speaking of seventy years of weeks. That would be 490 years: 70 years x 7 = 490 years.

“To finish the transgression, to put an end to sin, to atone for wickedness, to bring in everlasting righteousness” These phrases express the ultimate goals of the prophecy, including the resolution of sin and the establishment of righteousness through divine intervention.

“To seal both vision and prophet and to anoint a most holy place” The Hebrew words used here for “most holy place” are “qodesh qodashim”, which literally translates to “holy of holies” or “most holy.” Israel’s temple played a central role in their worship. Israel was a nation that God entered a covenant with to produce the Messiah, and when they fulfilled their legal obligation of obedience, they benefited from His guidance, protection, and His presence. God’s presence was in the inner sanctuary, the holiest part of the temple, the “Holy of Holies”.

Therefore, when the establishment of the Messianic Kingdom was to take place on earth (Revelation 21:2), it’s where the new “Most Holy Place”, or “Holy of Holies” would naturally be located. But rather limited to a small nation, this time it will be at the center of all of righteous humanity.

Gabriel then goes on to explain what is to take place within those 70 years.

Daniel 9:25 - Messiah's Death and the Rebuilding of Jerusalem

“Know and understand this: From the time the word goes out to restore and rebuild Jerusalem until Messiah the Prince, there will be seven ‘weeks,’ and sixty-two ‘weeks.’ It will be rebuilt with streets and a trench, but in times of trouble.”

“From the going forth of the word to restore and rebuild Jerusalem” This marks the starting point of the prophecy, which historically corresponds to the decree issued by King Cyrus of Persia allowing the Jews to rebuild Jerusalem. (Nehemiah 2:1-8)

“Until Messiah the Prince there shall be seven ‘weeks’ and sixty-two ‘weeks’” This timeframe represents a total 483 years, from the decree to rebuild Jerusalem until the Messiah. This does not include the last “week”, or seven years.

“The street shall be built again, and the wall, even in troublous times” This refers to the rebuilding of Jerusalem's infrastructure, which would occur under difficult circumstances during the restoration period.

Daniel 9:26 - Messiah's Death & Tribulation

“After the sixty-two ‘weeks,’ the Messiah will be put to death and will have nothing. The people of the prince who is to come will destroy the city and the sanctuary. And its end will come like a flood: War will continue until the end, and desolations have been decreed.”

“After the sixty-two ‘weeks,’ the Anointed One will be put to death and will have nothing” After the rebuilding of Jerusalem, there would be sixty-two ‘weeks’ or 434 years until the Messiah's death. He will have nothing, in the sense that he was yet to establish his rule over the earth.

“The people of the ruler who will come will destroy the city and the sanctuary.” This is referring to the city of Jerusalem where the temple was located. The

sanctuary was the innermost chamber of the temple, known as the Holy of Holies. This was the most sacred space where the Ark of the Covenant was kept, as well as the dwelling place of God's presence among his people, as mentioned above. Access to the Holy of Holies was highly restricted and reserved for specific rituals performed by the high priest on behalf of the people.

By the time of Jesus, Satan had managed to gain control of the majority of the world's governing (and likely religious) elements. That is why Jesus refers to him as the ruler, or prince, of this world in John 12:31; John 14:30 and John 16:11. As such, Satan is the one who has the city and the sanctuary destroyed, signifying the end of God's presence and rule, and the establishment of his own. In biblical times, it was common for conquering kings to overthrow the kingdoms they defeated and destroy or subjugate their cities. The destruction of the city and sanctuary likely signified a takeover and the establishment of an inverted form of Godly worship.

“And its end will come like a flood: War will continue until the end, and desolations have been decreed.” The Hebrew word for “end” used in this verse is “qetz”. This word suggests a decisive conclusion or termination, akin to the overwhelming force of a flood that brings destruction. This verse is telling us of the termination or downfall of the ruler's authority or rulership. However, until that end comes, wars and great devastation is prophesied to happen as a result of the people of the ruler.

Daniel 9:27 - Seven Years Until Desolation of Satan's Rule

“And he will confirm a covenant with the many for one week, but in the middle of the one week he will put a stop to sacrifice and grain offering; and on the wing of abominations will come the one who makes desolate, until a complete destruction, one that is decreed, is poured out on the one who makes desolate.”

“And he will confirm a covenant with the many for one ‘week’” Linguistically, in Daniel 9:27, it appears that the covenant is made by “he” (the ruler) with “many” (the people). This suggests a direct association between the ruler's actions and both the covenant-making and the ceasing of religious practices. In mimicking God’s practice of establishing covenants with his people in the past, Satan also establishes a covenant with the people. He does so for the entire duration of the final seven years, for the purpose of fulfilling Satan’s will.

“but in the middle of the one ‘week’ he will put a stop to sacrifice and grain offering” As these events commence at the death of the Messiah, it is at the middle of the remaining ‘week’ that the ruler will destroy the city and the sanctuary, the center of worship for God’s people. The destruction of Jerusalem took place shortly after the death of Jesus, 3.5 years later. This would coincide with the understanding that, once Jesus was appointed King in the heavens, war would have broken out in heaven. Satan was then hurled down to earth, with great rage, knowing his time was short. (Rev 12:7-12)

History has told us that Jerusalem was destroyed well after the death of Jesus. According to whom? Particularly the historical records of the Jewish historian Flavius Josephus in his work “The Jewish War.” According to Josephus and other historical sources, the Roman army, led by Titus, besieged and ultimately captured Jerusalem in 70 AD, resulting in the destruction of the city and its holy Temple. It is claimed that historical evidence, along with archaeological findings, supports the understanding that Jerusalem suffered a devastating destruction in 70 AD.

However, the following threads will prove that this history was completely falsified to hide the fact that the Messianic Kingdom was established seven years after the death of the Messiah. In doing so, he defeated Satan’s attempt to establish his rule on earth. Would that not be the first part of history that Satan would want erased as soon as his rule, this time an uninterrupted one, took place in the short season?

“on the wing of abominations will come the one who makes desolate, until a complete destruction, one that is decreed, is poured out on the one who makes desolate.” In biblical prophecy, particularly in the book of Daniel, “abominations” often refer to acts or practices that are offensive to God. “On the wing” could imply the swift or sudden arrival of these abominations, suggesting a rapid and overwhelming onslaught of evil or corruption.

This corresponds with the warnings of Jesus when he makes reference to Daniel 9:27 in the New Testament while warning his disciples of the upcoming great tribulation. Jesus speaks of the “abomination of desolation” “standing” in the holy place in Matthew 24:15, Mark 13:14, and Luke 21:20. The term “standing” implies a presence or manifestation of something unholy within the temple precincts - the ruler’s attempt to establish himself as divine and the supreme authority.

Even so, Gabriel ensures that the ruler does not rule for long. Satan's rulership is short-lived, destined to end in complete destruction. This final defeat occurred when Jesus, in a decisive victory, defeated Satan and his forces in a climactic battle, banishing Satan into the abyss.

The Church Age

It is a common belief that there is an interruption that took place between the 69 “weeks” and 1 “week”. This is commonly referred to as the “church age”; the period of time many believe we are in today. This interpretation is based on passages such as Matthew 16:18, where Jesus tells Peter, “And I tell you, you are Peter, and on this rock, I will build my church, and the gates of hell shall not prevail against it.” Additionally, the letters written to the churches in the New Testament, particularly in the book of Revelation, are seen as addressing issues relevant to the church age. The idea of the church age is that it emphasizes the role of the church in spreading the message of salvation and preparing believers for the return of Christ.

It is important to note when examining the Greek of Matthew 16:18, the word “church” is translated from the Greek word “ekklēsia”. This word means a

gathering of people, or an assembly of people. These are the ones that Peter was asked to take care of, who Jesus referred to as his “little sheep”. In John 21:15-17, Jesus asks Peter three times if he loves him, and each time Peter responds affirmatively. After each affirmation, Jesus instructs Peter to “feed my lambs,” “take care of my sheep,” and “feed my sheep,” symbolizing Peter's role as a shepherd and leader among Christ's followers. Here Jesus is emphasizing the importance of protecting and caring for his followers. Why is this important? *Because of the period of tribulation they would be facing shortly after Jesus' death* – Peter was to be the rock of the people, caring for them through the most tumultuous time in history.

Is the idea of the tribulation taking place at that time supported by scripture?

The Statue of Daniel

The statue in the book of Daniel, found in Daniel 2:31-45, is a vision given to the Babylonian king Nebuchadnezzar. In this vision, Nebuchadnezzar sees a towering statue made of different materials, each representing a successive world empire. Here's a breakdown of the components of the statue and their symbolic meaning:

Head of Gold: This represents the Babylonian Empire, specifically Nebuchadnezzar's reign, which was known for its wealth, power, and grandeur.

Chest and Arms of Silver: This represents the succeeding empire, historically interpreted as the Medo-Persian Empire, which conquered Babylon and ruled over a vast territory.

Belly and Thighs of Bronze: This represents the next empire, often understood as the Greek Empire under Alexander the Great and his successors. The Greeks were known for their military prowess and expansion.

Legs of Iron: These symbolize the fourth empire, commonly identified as the Roman Empire. The iron legs represent the strength and durability of Rome's

military might and political dominance.

Feet of Iron and Clay: The final part of the statue, the feet and toes made of a mixture of iron and clay, symbolize a divided kingdom or a period of fragmentation and weakness.

By the days of Jesus, the final part of the statue — feet of iron and clay — was already being realized. The Roman Empire was already in decline, with scriptural evidence to support that claim.

Rome: Already in Decline

There are several pieces of evidence from the New Testament that suggest Rome was already in a state of decline during Jesus' time. These factors help us see that Rome's influence and control over its territories during Jesus' ministry were not as firm and centralized as it was in earlier periods of the empire:

Rome's Allowance of Self-Governance:

Rome granted a significant degree of autonomy to local authorities, including religious leaders and regional governments. For example, the Jewish Sanhedrin had considerable authority in matters of Jewish law and governance, including the ability to administer justice



within the Jewish community (Matthew 26:57-68, John 18:12-14).

Herod's Rule: Herod the Great, who ruled over Judea during Jesus' birth, was appointed by Rome, exercising substantial authority over the region. However, Herod's rule was marked by instability and cruelty. This suggests a weakening grip of Roman authority likely due to challenges to Roman control and difficulties in maintaining order within the territories under Roman governance. (Matthew 2:1-23).

Pilate's Governance: Pontius Pilate, the Roman governor of Judea during Jesus' death, demonstrated a degree of reluctance to assert Roman authority in local religious matters. He deferred to the Jewish leaders and crowd pressure in the trial of Jesus, indicating a lack of firm control over local affairs (Matthew 27:11-26, John 18:28-40).

Political Fragmentation: The Roman Empire was characterized by internal political divisions and power struggles. This fragmentation weakened centralized control and contributed to instability within the empire (Luke 2:1-3).

Destruction of the Statue

Daniel 2:44,45 tells us what happens to the statue: "In the time of those kings, the God of heaven will set up a kingdom that will never be destroyed, nor will it be left to another people. It will crush all those kingdoms and bring them to an end, but it will itself endure forever. This is the meaning of the vision of the rock cut out of a mountain, but not by human hands—a rock that broke the iron, the bronze, the clay, the silver and the gold to pieces." It is in the days of the Kingdoms of the statue that God puts an end to the rule of all other kingdoms. God's Kingdom will never be passed down to another person, as it was never intended for us to be governed by humans. Rather, authority is given to the son of man, as shown in Daniel chapter 7.

Proceeding the anointing of the son of man, Daniel chapter 7 describes Daniel's dream of four beasts. These beasts correspond to the statue in Daniel chapter 2,

as well as the establishment of God's Kingdom, including *when* it is established.

The Beasts of Daniel

In the book of Daniel, the beasts symbolize successive world empires and their rulers, each with its own characteristics and significance. These beasts, or world empires, correspond with the world empires of the statue in Daniel chapter 2. In Daniel 7:7,8 Rome is depicted as a terrifying and dreadful beast having iron teeth and ten horns. The ten horns likely symbolize divisions or rulers within the empire – the clay and the iron.

In Daniel 7:9-14 it speaks of the destruction of the beasts due to divine judgment. This is followed by the “son of man coming with the clouds of heaven”. (for a better understanding of the significance of the title “son of man” please see the post “Jesus’ Role in Dominion” [here](#).) In Daniel 7:14, the “son of man” is given “authority, glory and sovereign power; all nations and peoples of every language worshiped him. His dominion is an everlasting dominion that will not pass away, and his kingdom is one that will never be destroyed.” The establishment of the Messianic Kingdom takes place after the destruction of the last beast—Rome. This takes place during its declining stage, the time of the iron and clay mixture of the statue - which was already taking place in Jesus’ day. This also aligns with the beast of Revelation chapter 13 described as having a “fatal wound” on its head symbolizing the period of decline of the Roman Empire. It only regained its resurgence due to the authority given to it by the “dragon” during its short time of rulership during the great tribulation, only to be brought to its end by Jesus.

The Short Season of Satan

Therefore, we can see that the period of time we are living in is not the Church Age. Jesus established his Kingdom one “week”, or seven years, after his death. The following threads will examine the evidence that proves that Jesus did, in fact, establish his Kingdom here on earth during that time, and the evidence that proves that we have been living in the short season of deception under Satan.

ARE WE LIVING IN THE SHORT SEASON UNDER SATAN?

Originally posted on December 2, 2023

INTRODUCTION

Revelation prophesies a time when nations will succumb to the Devil's deception, often referred to as a 'short season.' Living in this purported 'short season,' could it suggest a deliberate obscuring of truth in our era?

This may explain the extensive disagreements, not just regarding the specified time period in scriptures, but also among various religions claiming to possess the correct interpretation—whether pertaining to the Old Testament, New Testament, or both.

Warning about Manipulation of Scripture

Revelation also warns about possible manipulation of scripture. Originally a caution against corruption, it may serve as a warning for us—suggesting that words might be added or left out from sacred texts.

However, we can trust in our ability to unearth the truth. Why? Because everything rooted in God exhibits love and logic. Truth, being of God, inherently embodies these qualities. Therefore, if we make this understanding our guiding principle or 'north star', we will uncover truth, regardless of attempts by authorities to conceal it.

Guiding Principles of the Argument

The argument presented below is guided by the following principles:

- We were created as independent beings with free will and complete autonomy. As such, we hold the ability—and responsibility—to oppose and repudiate evil.
- God's actions consistently embody the love of a caring parent and aim to empower humanity.
- Reflecting God's image, we possess a natural ability to recognize truth unless influenced by external programming.
- Love and logic form the fundamental essence of our Creator.

Key Points

- The first human pair, similar to a severed branch from its life source, chose independence from God, impacting generations. A remedy was needed—a redeemer.
- God's love for all humanity moved him to establish a covenant with Israel in order to produce the Messiah.
- Jesus, in his love, forewarned of tribulation but brought hope by promising a restoration of all things under His Kingdom.
- Following Jesus' ascension, a conflict between God-aligned and Satan-aligned forces ensued, resulting in a great tribulation. This culminated in Satan's thousand-year confinement and Jesus' thousand-year reign.
- Jesus ruled for a thousand years on earth with his Kingdom, restoring God's original purpose for humanity while free from the influence of evil.
- Upon Satan's release, he deceives nations to reject Jesus as ruler, manipulating history and beliefs to gain power.
- Satan's deception involves disempowering and dividing humanity, distorting truths, erasing history, introducing centralized systems, and undermining our autonomy.
- The short season comes to an end when we reject evil's rule and reclaim our sovereignty.

We will be examining the following in support of the above:

Part 1: The Hierarchy of Human Needs Leads Us to Clues

Part 2: Ancient Cities – Tartaria or Evidence of Jesus’ Millennial Reign?

Part 3: Scriptural Evidence Found in the Bible

Additional posts will cover the following:

- *What would Jesus' Millennial Reign have been like?*
- *What would the transformation into the 'short season' look like?*
- *Why did Jesus allow it?*
- *Is God going to save us?*

PART 1: THE HIERARCHY OF HUMAN NEEDS LEADS US TO CLUES

Upon observing our current world, a noticeable transition stands out – a shift from the enduring, intricate craftsmanship of historic antiquities to today's trend of rapidly declining quality in both beauty and functionality.

Examining these changes through the lens of Maslow's Hierarchy of Human Needs allows us to unravel insights about the societies responsible for the ancient structures that remain today. It unveils significant clues about our true history, including the era of Jesus' Millennial Reign and the emergence of Satan's 'short season'.

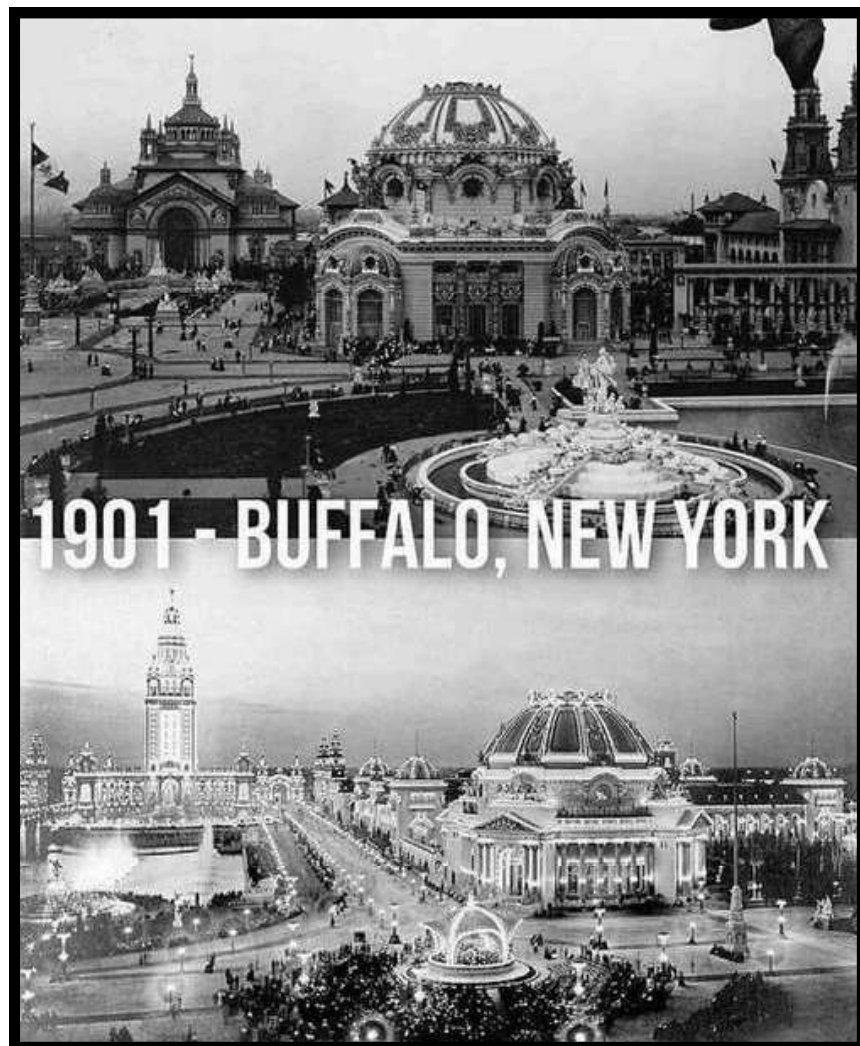



Hierarchy of Needs

Abraham Maslow, an American psychologist, developed an interesting concept, the Hierarchy of Needs. This theory suggests that human needs can be categorized into a pyramid-like structure, starting with fundamental physiological needs like water, food, and shelter.

Maslow proposed that once these basic needs are fulfilled, individuals then seek safety and security. Only after addressing these primary needs can people focus on higher-level needs such as love/belonging, self-esteem, and self-actualization –achieving one's fullest potential and personal growth.

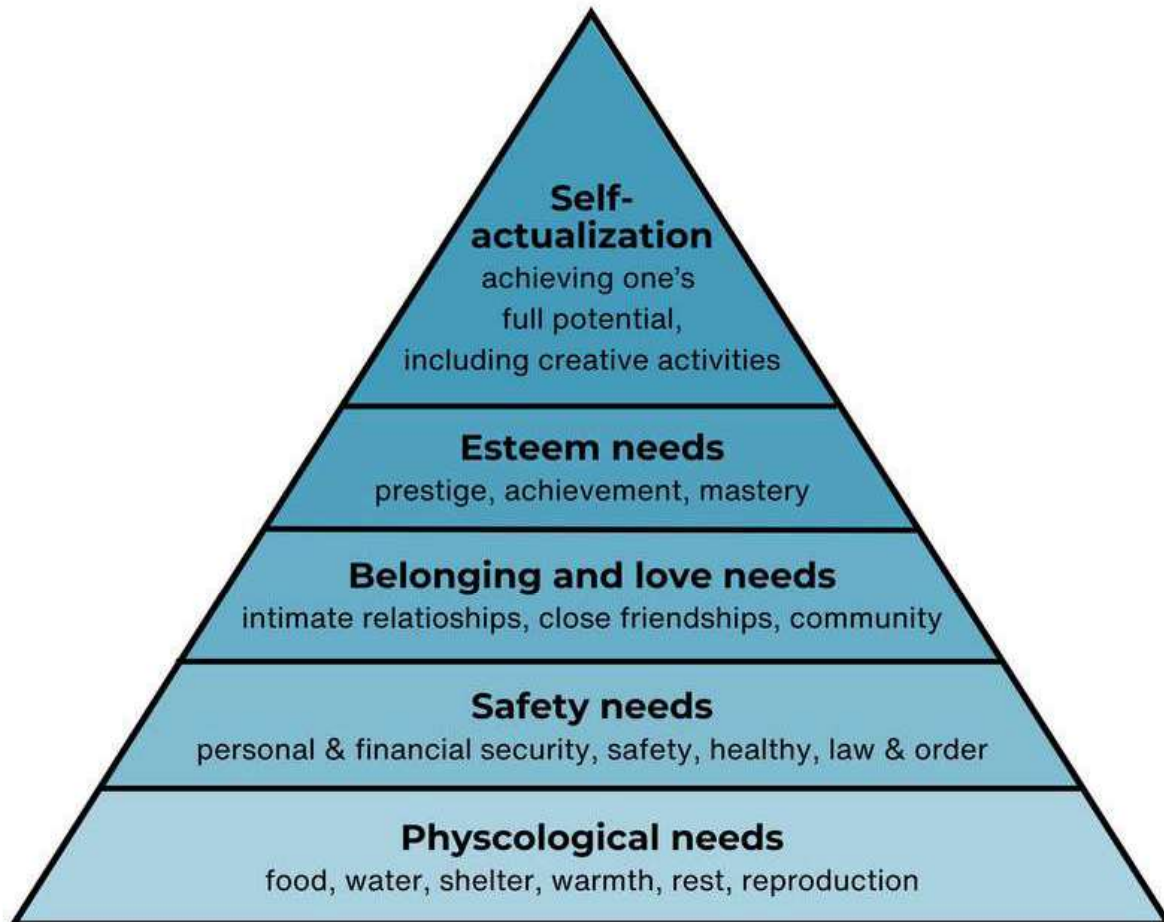

HIERARCHY OF NEEDS

Hierarchy of Design: Societal Application

Likewise, the Hierarchy of Design mirrors this idea on a societal scale, stressing the importance of first building a strong base centered on functionality before moving on to intricate and advanced features. Both ideas emphasize the importance of starting with the basics before moving to more advanced ideas, whether it's within our personal lives or how we build on a societal level.

Just as people need to cover basic needs like food and safety before feeling good emotionally and growing personally, societies follow a similar path. They start by making sure things work properly, then move on to safety, making friends, finding identities, and finally, innovation and creativity. It's like building a strong foundation before incorporating more intricate advancements. This way, societies can grow steadily and stay strong.

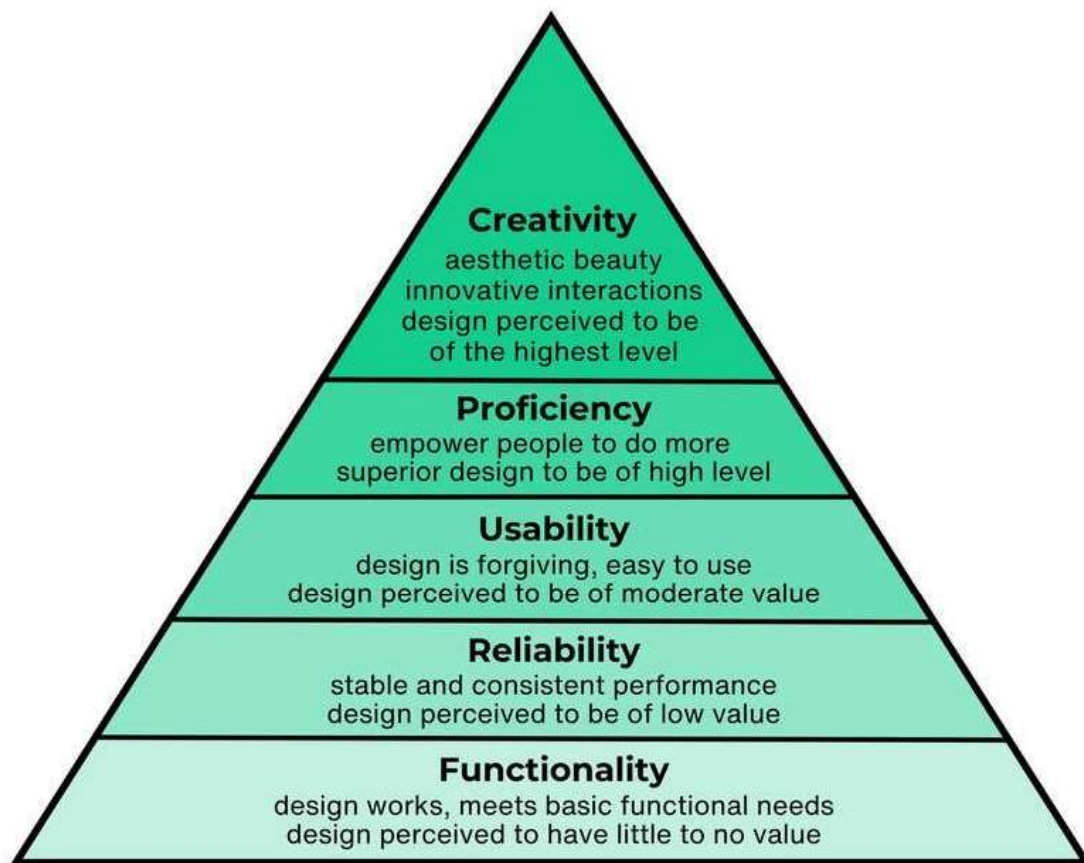

HIERARCHY OF DESIGN NEEDS

Societal Challenges Impacting Architectural Landscape

Applying this theory on a societal level can tell us a lot about the civilizations responsible for the ancient structures remaining today.

For instance, today's architecture faces challenges due to a strong focus on making profits quickly and pursuing short-term goals. These factors greatly impact modern architecture, making it harder to recreate the grandeur and artistic creativity seen in historical architectural marvels. This shift aligns more with the lower to mid levels of Maslow's Hierarchy of Needs.

In comparison, highly developed societies frequently produce exceptional architectural designs that harmoniously blend beauty and practicality. These remarkable architectural accomplishments are prevalent in societies with plentiful resources and advanced skills, reflecting higher levels of societal growth, much like the stages in Maslow's Hierarchy of Needs.



Historical Architecture and Remaining Antiquities

Many of us today are part of a larger collective, realizing that some aspects of our historical understanding may be inaccurate. An increasing number of individuals, awakened to the distortions in our current historical narrative, are sifting through historical documents in search of the truth, attempting to piece together what they believe to be our authentic history.

While historical documents hold value, they are susceptible to biases from their authors, distortions over time, and intentional alterations by those in power.

This thread proposes an alternative investigative approach, shifting focus to enduring structures that have withstood the test of time. By exploring our architectural history in line with the Hierarchy of Needs, we uncover evidence revealing a prosperous, empowered, highly advanced, and unified civilization. This civilization obtained the knowledge and skill set necessary to accomplish such remarkable feats—a testament to what could be achievable during Christ's reign. During his reign, Christ would work to elevate humanity to its greatest level of achievement and empowerment, as intended by God."

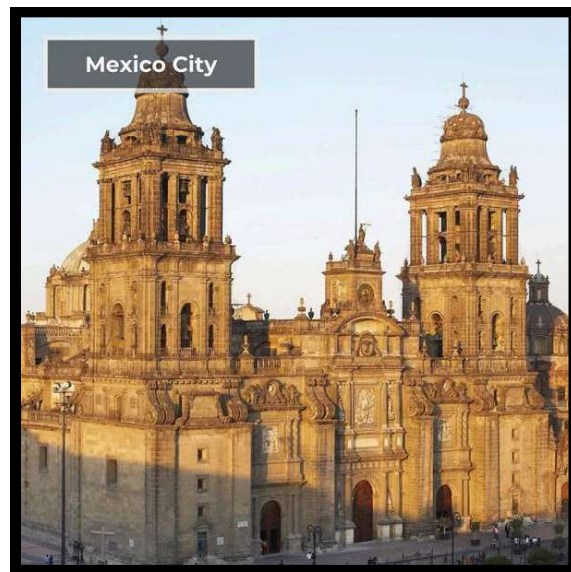



Antiquities: Design and Craftsmanship

Examining old-world items reveals an era where even the simplest household objects weren't just functional but also showcased remarkable craftsmanship. Skilled artisans of that time had the resources, time, and expertise to create not only practical items but also intricate designs.

This emphasis on quality design was widespread across various aspects of society, from fashion to architecture, even extending to everyday items such as door knobs and combs. It suggests a society that highly valued and prioritized aesthetic beauty, providing artisans with an opportunity to create while sustaining their livelihoods.



Intriguing Commonalities Among Antiquities

Despite the visual differences reflecting various cultures, a fascinating discovery arises—striking similarities in both the quality and functionality of numerous ancient artifacts and structures, including the harnessing of free energy.

This suggests a shared understanding and application of the technological principles of free energy. This shared functionality hints at a decentralized approach to technology, opposed to dominant control-focused/centralized forms of energy. The form and function of these architectural marvels reflects a world of peace, unity, diversity, and empowerment—a setting aligned with the ideals of Jesus' reign.





Unraveling Clues: Advanced Societies Behind Ancient Architectural Marvels

Analyzing historic architecture and craftsmanship from all over the world through the lens of the Hierarchy of Human Needs and the Hierarchy of Design Needs reveals that the responsible societies transcended basic needs.

They belonged to a civilization that fostered the highest human needs, resulting in design and architecture of superior quality in both form and function enjoyed on a worldwide scale.

Their enduringly beautiful and superior designs suggest an advanced, empowered, and unified civilization characterized by prosperity, empowerment, and remarkable societal advancement.





The Erosion of Design and Craftsmanship

In the past century, craftsmanship has nearly vanished, with an emphasis solely on function, making aesthetics accessible only to a select few. In fact, even function has diminished due to a practice that deliberately shortens the lifespan of products, known as planned obsolescence.

The transformation of a united, advanced society could take place rapidly if under the influence of powerful deception or manipulation. The shift in societal norms, technology, language, and culture could happen swiftly, especially if there's a significant alteration in belief systems or a coercive force directing the change. Our own recent history offers proof that change can happen quickly.

Technological advancements, cultural shifts, and changes in societal structures have significantly transformed our world in a relatively short period of time.



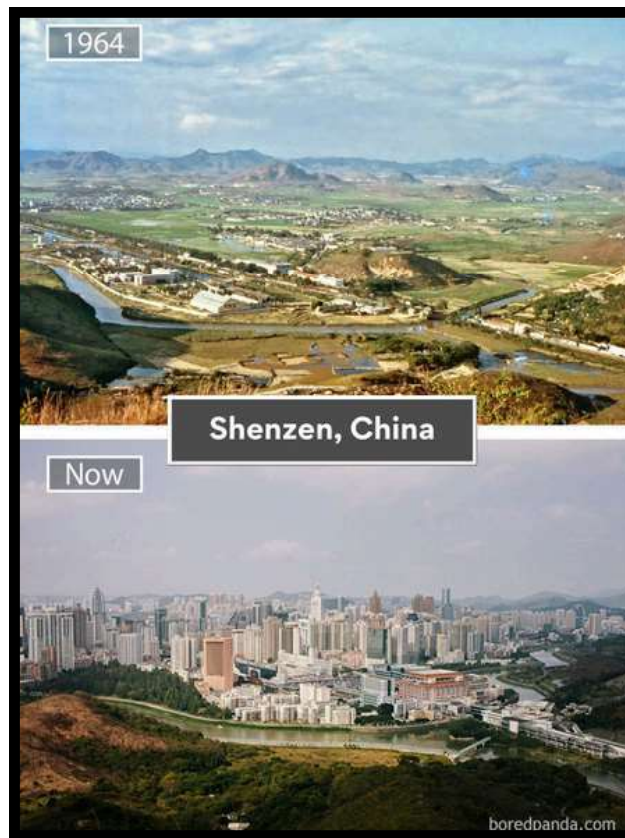

Inherited Craftsmanship and Aesthetic Design

Upon closer examination, evidence surfaces of a global reset that occurred in the late 19th century. Why did hundreds of thousands of orphans flood orphanages worldwide during this period? Why the infamous orphan trains, and what was the reasoning behind legally forcing countless mothers to give up their children? What happened to their husbands? Why did entire cities become deserted, only to be repopulated later? The shift was so monumental that factories, once meant for adult labor, were abruptly filled with child workers. What happened to the male adult labor force?

What led to this seismic societal transformation? How could society, having descended into the bottom tiers of Maslow's Hierarchy of Needs, have afforded the opportunity, time, and education necessary to develop the skill set evidenced in antique goods and architectural marvels attributed to the 19th century? How would it be possible to maintain aesthetic design even in the simplest everyday items during this era?

What if it was, for the most part, inherited, just like the cities they later re-occupied?

[illegible]

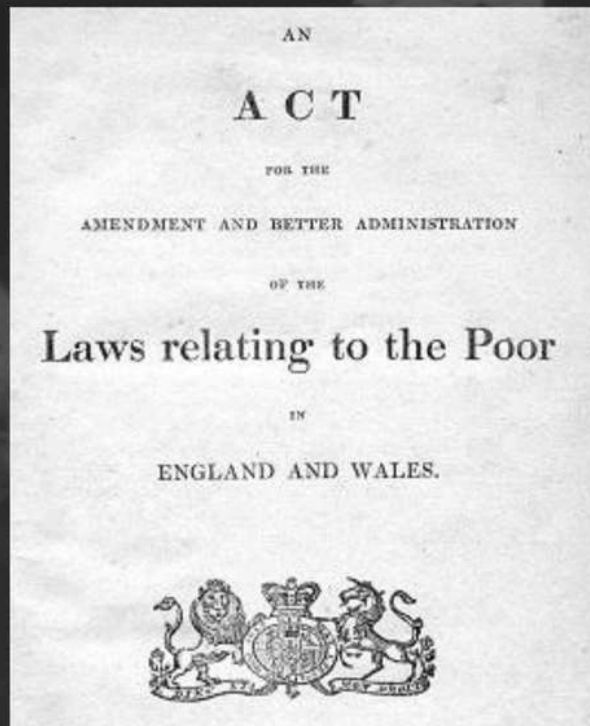

The Poor Law Amendment Act of 1834

A law that only provided relief to women under strict circumstances that often required them to give up custody of their children and enter the workhouse, impacting 100,000s of children.

Orphan trains

Approximately 200,000 children were relocated all over the world including Europe, America, Russia, Australia & Canada.



PART 2: ANCIENT CITIES – TARTARIA OR EVIDENCE OF JESUS' MILLENNIAL REIGN?

Recently, the Tartarian Empire has received credit for its architectural and technological marvels, including free energy, as well as vast cities often regarded as hubs of advanced knowledge and remarkable engineering achievements.

Assigning the creation of free energy technology to the Tartarians seems unlikely. Why? The technologies they used to harness power from the atmosphere, and manipulate frequency for energy, healing, and other purposes could rightfully be called “free” due to its accessible design that could be replicated on a small, micro level, or easily scaled to a larger, macro level. It supports autonomy and the growth of abundance by empowering one with the ability to take care of their own needs without reliance on another. However, these vast Tartarian cities contained centralized systems. These systems controlled vital resources like water, food, and energy, which goes against the idea of free and decentralized energy.

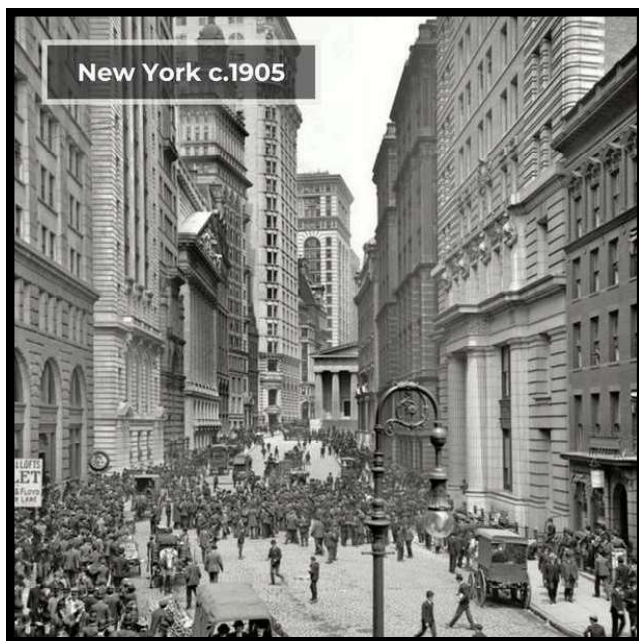

As these cities expanded, favoring man-made structures over natural landscapes, inhabitants grew increasingly dependent on these centralized systems, drifting further from a harmonious relationship with the natural world—in opposition to God's intended state for humanity.

Therefore, the centralized nature evident in Tartarian cities contradicts the ethos of free, decentralized energy, suggesting that the source of such technology likely emerged from a different era or a source emphasizing human empowerment rather than centralized control.



Urbanization and the Decline of Community

The widespread growth of grand cities, an early form of urbanization, would have led to the erosion of community bonds. This shift away from natural community ties would be a departure from our Creator's intended state for humanity, impacting the harmonious relationships among individuals and with the natural world.

The development of free energy technology, profound engineering, and architectural knowledge harmonizing with nature to foster abundance would have originated from a society centered on empowerment and abundance. Such a society would prioritize decentralized systems, individual autonomy, and a symbiotic relationship with nature.

The centralized systems of Tartaria sharply contrast with decentralized systems that prioritize empowerment. The emergence of free, decentralized energy seems unlikely from anyone seeking control, but more plausible from those striving to honor and empower humanity. This knowledge would stem from someone honoring humanity's God-given autonomy, aiming to dignify it.

Therefore, knowledge aligned with empowerment likely emerged from an era distinct from centralized systems. The era responsible for decentralized technologies would embrace empowering individuals, nurturing community ties, and harmonizing with the natural world—an embodiment of humanity's intended existence.

The city is where the idea of God dies. Nature is spiritual, urbanization and athiesm rise hand in hand. Go outside. Literally!



Jesus' Influence: Rethinking Tartaria's Role in Ancient Advancements

The foundations of advanced technology, architectural marvels, and the pursuit of free energy are rooted in the societal principles taught by Jesus. His teachings emphasized individual empowerment, positive change, personal responsibility, and dignified interactions.

Is it just as likely that these advancements originated from the Tartarian Empire?

Making such a claim would be inaccurate due to significant discrepancies. While Tartaria possessed knowledge for remarkable advancements, their heavy reliance on centralized resources likely led to domination and conformity. These qualities conflict with decentralized principles that prioritized respect for individuality and autonomy.



Ancient antiquitech, on the other hand, was united in their use of decentralized technology to harness abundant free energy. They further distinguished themselves by embracing designs that celebrated individuality and autonomy,

reflecting their diverse cultures. These architectural marvels followed the principles of the golden ratio (or sacred geometry), achieving a harmonious balance between diversity and functionality, a reflection of their natural world.

These practices are in line with the values found in Jesus' teachings. In contrast, the Tartarian Empire's shift from centralization towards domination likely compromised individuality and autonomy.

Consider: would Tartaria be in harmony with our Creator's original purpose for humanity to cultivate and expand the park-like setting they were placed in?

How did He react when the people of Nimrod's time deviated from His decree, constructing grand cities?

Erasing Tartaria From History: Close Ties to Jesus' Millennial Reign

If Tartaria was not the originator of free energy and architectural marvels, then why were they erased from history?

While historical maps, much like our recorded history, are likely inaccurate, early maps of Tartaria may offer clues. These maps show a concentration of the Tartarian Empire in present-day Russia and Siberia, near Hyperborea. Hyperborea is at the center of our level plane Earth, a truth deliberately hidden by the heliocentric model (refer to the image below). It's likely where human life originated and where Jesus' Kingdom, or "New Jerusalem" (Revelation 21:2) was located.

In this Short Season under Satan, the majority of truth regarding Jesus' Reign was transformed into myths and legends. They were also obscured within various interpretations of God's Kingdom - whether as something residing within us, a heavenly abode, or a future arrival. However, Tartaria remained a living testament to the principles and values of Jesus' Kingdom. They likely played an integral part in it.



HYPERBOREA

Hyperborea was located in the center of level plane earth, separated from four rivers (as was Eden).

The “land of a thousand names” (Agarta, Garden of Eden, Shambhala etc), is spoken of in many cultures.

The common aspects of these legends:

- Paradise-like setting.
- Connection to our origin or future.
- Association with wisdom, spiritual growth, enlightenment and the pursuit of higher knowledge.
- A place of restorative powers that offered life-giving waters (as Jesus promised & was a part of his Kingdom according to Revelation).

Similar to the rest of the world that was deceived by Satan upon his release, the Tartarians, too, fell prey. Though they likely adhered to their values, they were manipulated into using their inherent qualities, knowledge, and skills. Consequently, they gained recognition for their formidable military prowess, strategic abilities, and expertise in horseback riding and warfare. They contributed to constructing a new world under Satan’s dominant influence. Their significant historical role posed a challenge due to their close ties to Jesus' Millennial Reign.

Thus, erasing Tartaria's historical existence became crucial for Satan to maintain control over humanity in this age of deception.

PART 3: SCRIPTURAL EVIDENCE

Recognizing the multitude of Christian denominations worldwide, each with its distinct beliefs, practices, and organizational structures, the focus of this section will shift from theological interpretations to the following:

1. Examination of the original Hebrew/Greek/Aramaic texts of various Biblical scriptures. There will be discussion on scriptures that support the idea of a restored world under the rule of Christ through his Kingdom and how it would be interrupted for a 'short season' of deception under Satan – the era in which we are currently living.
2. Our Creator embodies two fundamental qualities: love and logic. Therefore, truth, originating from our God, embodies these qualities. Having been made in the image of our Creator, the originator of light and truth, we possess light within us and the innate ability to detect truth, provided we do not allow outside programming to override our original makeup.

Jesus Prepared the People for Difficult Times Ahead

When considering the audience to whom Jesus directed his message, we see that, out of his love and compassion, he prepared the people for events that would occur in the near future. He made it clear that they were going to face difficult times ahead.

Jesus' use of language, including terms like "soon" or "at hand," within his teachings was linguistically appropriate for conveying a sense of urgency. The choice of these words would reasonably imply to his audience – those to whom he directed his words – that very trying times, a great tribulation, was expected to occur in the near future, a time of great severity and intensity that had never occurred before in human history, and would never occur again.

The following scriptures help us understand how Jesus prepared his disciples for the events that they were going to experience:

Matthew 24:3-14, Mark 13:5-13, and Luke 21:8-19: Jesus discusses the signs marking the end of the 'age' (Greek 'aiōn'), which includes various indicators such as wars, famines, earthquakes, persecution, false prophets, lawlessness, and the spread of the good news of God's Kingdom. It's noteworthy that the Greek word 'aiōn' signifies a particular era or period, rather than denoting the physical world. Therefore, Jesus was not referring to the end of our world.

Luke 10:18: Jesus, using a linguistic style common in his time to express certainty about future events, vividly describes witnessing Satan's swift fall from heaven as a symbol of his defeat and expulsion from authority.

John 16:33: Jesus uses language that emphasizes the certainty of future events. He consoles his disciples by acknowledging the trials they will face but encourages them to focus on his victory over the world, assuring them of the ultimate triumph that will be experienced through him.

When Did The Kingdom of God Arrive?

Jesus made clear that the end of the age and the arrival of God's Kingdom would take place during their lifetime:

Matthew 24:34, Mark 13:30, Luke 21:32: Jesus is addressing his disciples and talking about the signs of the end times or the culmination of a particular era. The phrase "this generation" (Greek genea) refers to the people living at that time - that generation living during Jesus' time or within that historical period. Jesus assures them that certain events he mentioned would occur within the lifetime of those present, without the passing away of that generation before those events take place.

Matthew 5:37: Jesus said, "Simply let your 'Yes' be 'Yes,' and your 'No,' 'No'; anything beyond this comes from the evil one." In this passage, Jesus is emphasizing the importance of honesty, integrity, and straightforwardness in communication. He encourages people to be truthful and reliable in their speech, letting their words be trustworthy without the need for oaths or elaborate assurances. This teaching promotes sincerity and reliability in one's words and actions. So would not Jesus be going against his own council by giving the wrong impression and being unclear?

Jesus repeatedly told his audience that the kingdom of God was coming very soon:

Mark 1:15 "The time has come... the kingdom of God is at hand (Greek engizō)."

Matthew 3:2 "Repent, for the kingdom of heaven is at hand (Greek engizō)."

Matthew 4:17 "Repent, for the kingdom of heaven is at hand (Greek engizō)."

Matthew 10:7 "The kingdom of heaven is at hand (Greek engizō)."

The Greek word used here, "engizō", implies the sense of being close or at hand. Jesus used this language to emphasize that the Kingdom of God was not a distant or far-off reality.

So consider: where would the love or logic lie in Jesus using language that led the audience to believe he was coming soon, preparing them for an imminent event, only to discuss an event that actually takes place well into the future? Why would he suggest that the generation present would witness the end of that age, despite that not occurring?

An Earthly Restoration?

The events discussed above likely occurred after Satan was expelled from heaven,

culminating in an epic war that resulted in Satan's defeat. Revelation 20 speaks of the events that follow after Satan's defeat and removal, paving the way for the restoration of creation. This supports Jesus' words regarding the future:

Matthew 5:5: "Blessed are the meek, for they will inherit the earth (Greek 'ge' meaning land, ground, etc.)."

Matthew 19:28: Jesus promises his apostles that in the regeneration of the world they will sit on their thrones alongside him. This specific verse occurs within a conversation between Jesus and his apostles, where Peter questions Jesus about the disciples' future rewards for leaving everything to follow him.

The Greek word 'palingenesia', translated into 'regeneration', is at times interpreted as 'new world'. 'Palingenesia' conveys the meaning of renewal, rebirth, or a fresh start - not the replacement of something.

The belief in a physical restoration of all creation is not uncommon in earlier times. This idea is evident in Job 33:24-28, where an account portrays someone being helped by God, experiencing not only spiritual renewal but also a physical rejuvenation, with their flesh becoming fresher than a child's. The Hebrew word 'basar' is used, meaning 'flesh', 'skin', 'body', or that which comprises all living things.

Additional scriptural evidence confirming the concept of Earthly restoration:

Isaiah 11:6-9 describes a future time when no harm would be brought on anyone, and the knowledge of YHWH would be complete on a worldwide scale.

Isaiah 65:17-25 foretells a new (Hebrew "hadas") heavens and a new (Hebrew "hadas") earth where former troubles are forgotten. It speaks of joy, longevity, abundance, and safety, where people build houses and enjoy the fruit of their labor, with no harm or destruction. The Hebrew root word for "hadas" can be translated 'repair' or 'renew' in addition to 'new'.

Isaiah 35:5, 6, 10 portrays a transformed earth where the eyes of the blind are opened, the ears of the deaf unstopped, the lame leap like deer, and the mute shout for joy. It speaks of a highway of holiness where there is everlasting joy and gladness, and sorrow and sighing flee away.

Revelation 21:1-5 envisions a new heaven and a new earth where God dwells among His people. It describes the absence of death, mourning, crying, and pain, and God making all things new, (Greek "kainos"). This Greek word "kainos" means newness in quality, representing something that is fresh, renewed, or qualitatively different rather than merely chronologically new.

Isaiah 65:25: "The wolf and the lamb shall graze together; the lion shall eat straw like the ox, and dust shall be the serpent's food. They shall not hurt or destroy in all my holy mountain, says YHWH."

Isaiah 33:24: "And no inhabitant will say, 'I am sick'; the people who dwell there will be forgiven their sins."

Revelation 22:3: "No longer will there be anything accursed, but the throne of God and of the Lamb will be in New Jerusalem and his servants will worship him."

Micah 4:3,4: "He shall judge between many people, and shall settle disputes for strong nations far and wide; and they shall beat their swords into plowshares, and their spears into pruning hooks; nation shall not lift up sword against nation, neither shall they learn war anymore. But they shall sit every man under his vine and under his fig tree, and no one shall make them afraid, for the mouth of YHWH of armies has spoken."

Jeremiah 31:34: "And no longer shall each one teach his neighbor and each his brother, saying, 'Know YHWH,' for they shall all know me, from the least of them to the greatest, declares YHWH. For I will forgive their iniquity, and I will remember their sin no more."

The collective scriptures vividly depict a future of restoration and renewal on Earth under God's Kingdom. These verses envision a transformed world, where there is no more suffering, but rather unity, peace, and spiritual enlightenment, reaching its intended state – reflecting God's ultimate purpose for an Earth restored to harmony.

What Would Jesus' Millennial Reign Have Been Like?

Life under Jesus' Millennial Reign would be the very manifestation of God's qualities of love and logic:

- After enduring intense suffering due to Satan's great rage and deception, humanity likely suffered mentally, emotionally, and physically. In response, Jesus displayed love and care, healing the people (Revelation 22:2) just as a loving parent closely embraces an injured child, providing solace and nurturing support to restore them to a state of well-being – a reflection of God's even greater love for humanity.
- Balance would have been restored, reinstating the divine feminine state of the woman and the divine masculine state of the man. Their equally powerful roles were restored, roles that have been heavily distorted since the first human pair lost their harmonious, balanced state with God, nature, and themselves (Genesis 3).
- Jesus returned in the time period he promised, during the generation he addressed, the generation that would not pass away before the end of that age (Matthew 24:34, Mark 13:30, Luke 21:32). He established God's Kingdom on earth, as was God's will, which he made clear was not of this world (John 18:36) a new government called New Jerusalem. (In Jesus' day Jerusalem was the focal point for Jewish worship and governance.)
- **Revelation 21:2:** The Holy City, New Jerusalem, comes down out of heaven, physically located on the earth with Jesus now dwelling among the people.

- Jesus' Kingdom was possibly located in the center of the level plane earth, what has been referred to as Hyperborea, meaning "Beyond the North Wind", or the "land of a thousand names", a geographical area called different names by various religions, such as Agarta/Agartha, Garden of Eden, Shambhala. If the measurements of Jerusalem were not symbolic, Hyperborea of older maps shows land mass that would have fit the measurements of New Jerusalem (Revelation 21:15-17). Either way, would it not make the most sense for God to locate His Kingdom at the center of Earth?
- **Revelation 22:14:** Only those who sought purity and followed God's ways were able to access the waters of life, much like the first human pair who were only able to access the tree of life as long as they did not break their covenant with God (YHWH). Those who partook of the life-giving waters would have been fully restored to their intended state and would not have experience sickness, old age, or death.
- **Revelation 22:15:** There would exist those who chose to defy God's ways (as all have free will to choose their own course). However, their influence would have been greatly limited in Jesus' Kingdom of truth, light, abundance, and empowerment. It would have stifled any growth of evil, especially without Satan's influence.
- **Isaiah 65:17-25:** Humanity would have gained knowledge and skills that would have empowered them with everything they needed to reach their fullest potential, living the highest standard of living possible - that which is fitting for divine creation.
- **Isaiah 11:9:** It is likely that what we refer to as a belief system today was simply a way of life based on known truths rather than most religions today that put heavy emphasis on dogma or indoctrination, a way of thinking rather than a way of living.

Humanity would have grown and expanded under God's Kingdom, as God originally purposed, filling the earth with generations that never experience life under the influence of evil. This Kingdom of God would never be brought to ruin (Danial 2:44).

However, for a short period of time, or a "short season", the Devil (a title meaning "slanderer" or "false accuser") would be released into the world for a short time, resulting in worldwide deception under Satan (Revelation 20).

THE SHORT SEASON UNDER SATAN

HOW IT STARTED AND HOW IT ENDS

Originally posted on January 10, 2024

INTRODUCTION

In this thread, we will delve into the following topics:

Part 1: Exploring the Transformation Into the 'Short Season'.

Part 2: Why Was Jesus' Rule Allowed to Be Usurped and the Short Season to Transpire?

Part 3: Is Jesus Going to Save Us?

Part 4: The Culmination: How The Short Season Concludes

Part 5: Life After the Short Season

PART 1: EXPLORING THE TRANSFORMATION INTO THE 'SHORT SEASON'

How Did Satan Deceive the Nations?

Keep in mind that during Jesus' Millennial Reign, humanity would have expanded, meaning there were generations that would have never experienced the influence of evil. Something the devil would have surely exploited.

It is highly likely that the Bible's portrayal of Satan as a 'deceiver' of the world aligns with his actions upon his release. He might have presented himself as a victim, an angel of light, a savior freeing people from a 'deceiving' ruler, much like the lies the Devil fed to Eve.

In the present day, we also observe controllers projecting their evil deeds onto others through accusations. They often exploit our human traits, such as our tendency to project our humanity onto others, making it difficult to believe that the evil they practice could exist beyond fiction.

Recent history has exposed how our controllers manipulate both sides in wars, creating and exploiting division for their own benefit.

Satan's Tactics of Deceit

To understand how Satan deceived the people, it's essential to grasp the manipulative tactics that sociopaths, with Satan being the ultimate sociopath, utilize to deceive and exploit others for their personal gain. Some common tactics they may employ include:

Charm and charisma: Sociopaths are often skilled at presenting a charming and charismatic persona. They can be incredibly persuasive and adept at making favorable impressions, gaining trust, and forming superficial relationships quickly.

Manipulative behavior: They exploit others' emotions and vulnerabilities by manipulating situations to their advantage. This may involve lying, gaslighting, or twisting the truth to suit their needs.

Lack of empathy: Sociopaths do not empathize with others' feelings or perspectives. They may pretend to care but they lack genuine emotional connection, using this to their advantage in deceiving others without feeling remorse.

Superficial relationships: They form shallow connections with others for personal gain rather than genuine emotional connections. They may use these relationships as a means to an end, without true concern for the other person's well-being.

Playing the victim: Sociopaths manipulate situations to position themselves as victims, eliciting sympathy and support from others while deflecting blame or responsibility.

Gaslighting: This involves making someone doubt their perceptions, memories, or sanity by manipulating facts or events, causing the victim to question their reality.

Exploiting others: They exploit the weaknesses or vulnerabilities of others for personal gain, often without regard for the harm caused.

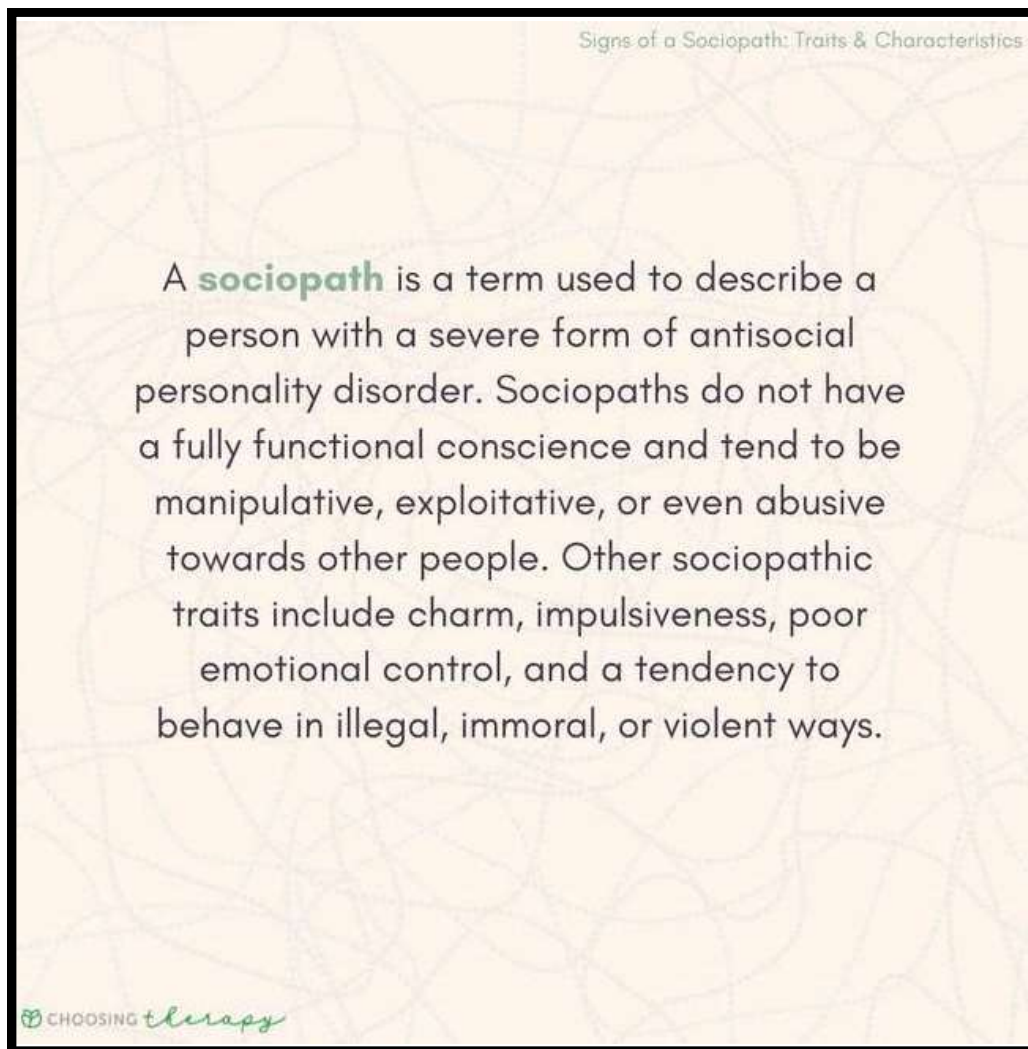

The Initial Phase of the Short Season

It is likely that the initial phase under Satan's rule was exciting, promising, and even euphoric. Large construction projects may have been initiated, portraying these massive structures as the pinnacle of the people's potential and societal advancement. These projects created an impression of success and pride, instilling a belief that their new ruler was guiding them towards a bright future.

Concealed behind the illusion of accomplishment was a deceptive strategy. While engrossed in constructing monuments, the population unknowingly gravitated towards dependence. The ruler manipulated the narrative, convincing people that their efforts were for personal improvement, masking the true agenda of control.

These grand projects weren't just symbols of progress; they were tools to maintain Satan's authority, subtly fostering reliance on his leadership and solidifying control over the people. What initially seemed like remarkable achievements was, in reality, a cover for Satan's intention to create a dependent society under his dominion.

To further complicate the issue, the devil would have been joined by those cast down with him from the heavenly realm, aligning with Satan's plan to further his control through the spreading of mistrust, lies, and deception. It is likely earthly



controllers were sought out to push along the agenda. These controllers were likely offered powerful positions, securing their place in the new future of humanity. These ones have played an active role in the manifestation of Satan's world.

Erasing History: A Worldwide Reset

In an effort to conceal evidence of the extensive knowledge and progress achieved during the Golden Age, our controllers likely adhered to strategies similar to those seen in our era, such as fabricating wars, displacing entire populations, and fostering division.

Satan and our controllers would have tightened their grip on humanity, contributing to events leading to scarcity, confusion, fear, and destruction. The quick dissolution of individual sovereignty would have led to the transferring of that sovereignty to governing systems. The growing chaos in the world would have led to the erasure of the past, with their tumultuous state not allowing the time or resources required to pass down skills and knowledge.

By successfully pushing humanity into the lower tiers of the Hierarchy of Needs, the people would have prioritized the establishment of a safe and secure environment. This would have made it easy to manipulate the populace under the guise of safety and security. We see how that has been done today, such as with airport checks implemented after 9/11, the starting of wars in the Middle East, or even the Covid-19 lockdowns. Our controllers would have employed this method to prompt the populace to apply their knowledge of the power of frequency, electricity, and water for 'defensive' or 'self-preserving' (sinister) motives. This manipulation would have led to global catastrophes, including the devastation of entire regions through the use of sun guns, manufactured mudslides, earthquakes, and other 'natural disasters' that were far from natural.

True to his sociopathic tendencies, Satan would likely have projected all the

atrocities humanity was experiencing onto Jesus, either as 'proof' of Jesus' retaliation, his 'true character,' or his rejection of the people's decision to accept an alternate ruler.

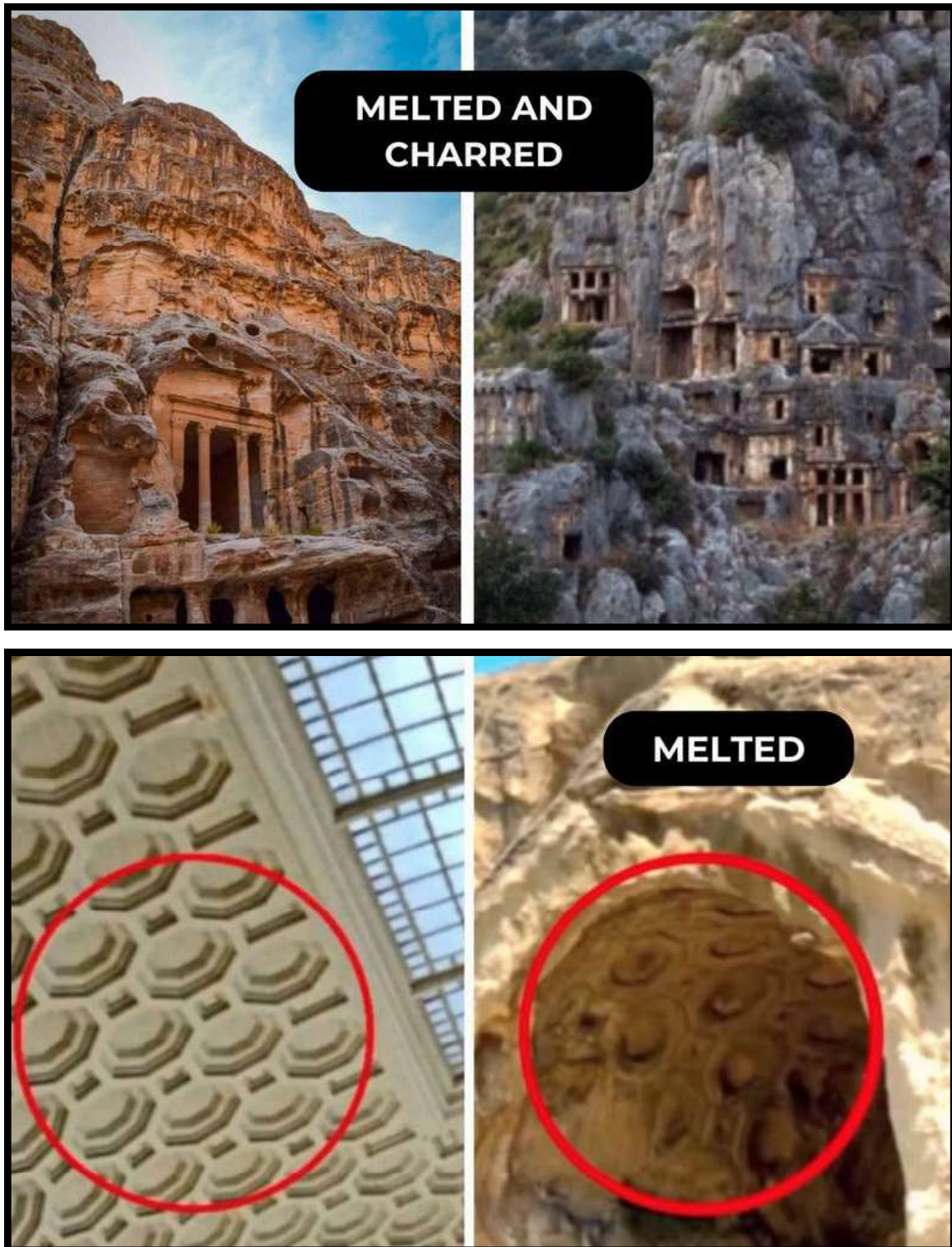

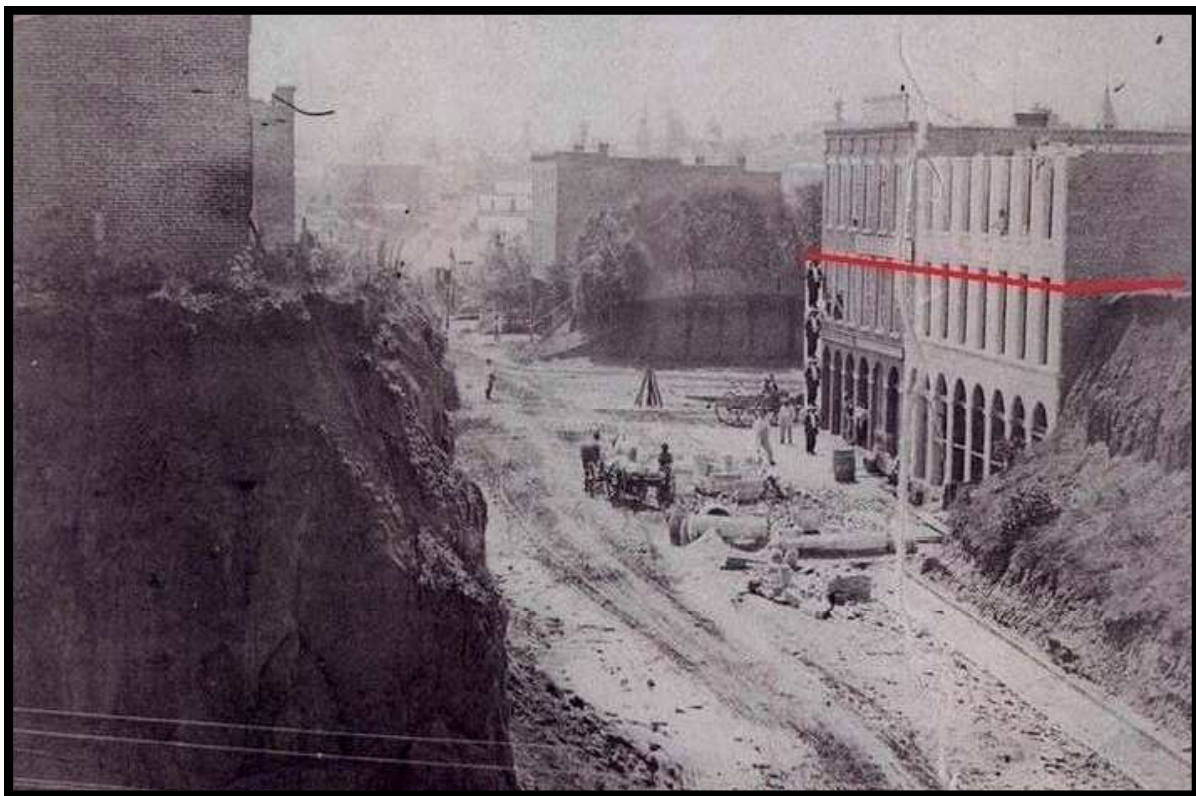

Elements of the Reset

There were various efforts made on a worldwide scale to force the reset on the population, which likely included the following:

Prisons & Penal Colonies: During the 19th century governments were notorious for using their legal system to suppress dissent. Political trials were not uncommon, and individuals considered threats to the establishment could be prosecuted.

Penal colonies, Australia being the most famous example, served as a means of removing individuals deemed undesirable or threatening to society. The concept of transportation served a dual purpose of removing criminals from the immediate society and exerting social control. The fear of transportation could act as a deterrent, discouraging people from engaging in criminal activities.

Mental Health Legislation: During the 19th century, various countries, including Britain, France, Germany, and the United States, implemented legislation addressing the treatment of individuals with mental disorders. In Britain, the 1885 Lunacy Act established legal framework for the commitment and treatment of those deemed mentally unfit, allowing for the involuntary commitment of individuals.

This led to widespread institutionalization, with many enduring confinement even if they did not pose a genuine threat to themselves or others. The lack of clear criteria for determining insanity, coupled with societal stigma and doctors wielding the power to decide, resulted in the unjust incarceration of numerous individuals during that time.

Insane Asylums: The 19th century witnessed a significant expansion of mental health institutions. During this time hundreds of thousands were committed worldwide, involuntarily. Mental health care was marred by ignorance and cruel practices. Asylums often became overcrowded and neglected, subjecting

individuals to unsanitary conditions. Harmful treatments like lobotomies and electroconvulsive therapy were administered. Patients endured physical restraints, isolation, and immoral treatment. Unethical medical experiments further compounded the suffering.

Would these not be the measures taken by our controllers to silence those who did not comply with the new reset? Those who refused to accept the propaganda forced on the populace? Would not our controllers use these acts to make an example of those who were not compliant, ensuring obedience of the masses?

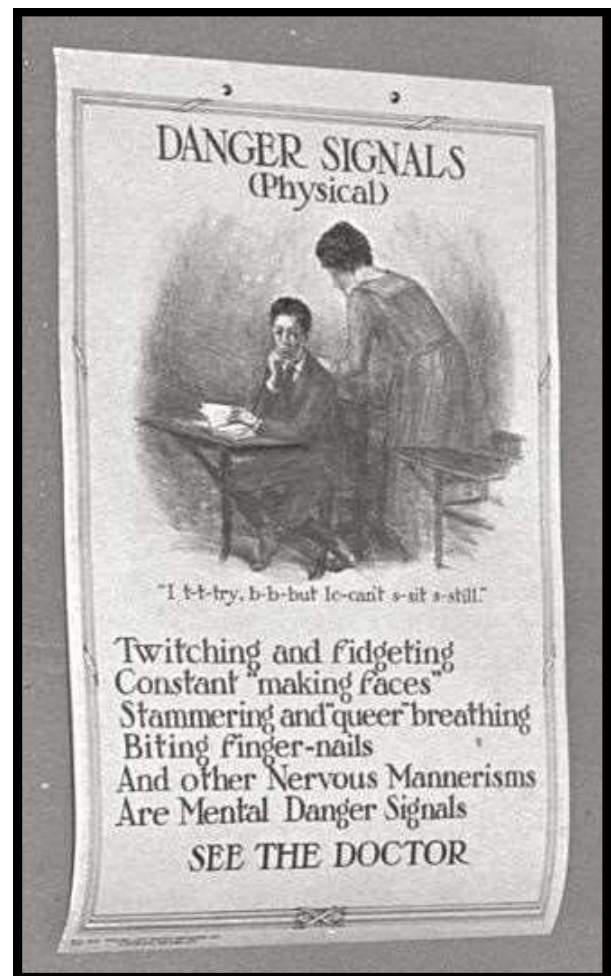

Reasons for Admission

These are actual justifications, taken from official records, for admission of patients into this hospital during the years following the Civil War. (October 22, 1864 to December 12, 1889)

Grief	Loss of arm
Constitutional	Ill treatment by husband
Asthma	Scarlatina
Domestic trouble	Small Pox
The War	Hereditary predisposition
Sun Stroke	Epileptic fits
Trouble	Suppression of menses
Dissipation of nerves	Decoyed into the Army
Fever and nerved	Kicked in the head by a horse
Interference	Superstition
Intemperance	Bite of rattlesnake
Business Trouble	Dog bite
Fever	Snuff
Jealousy	Novel reading
Exposure in Army	Egotism
Self Abuse	Salvation Army
Venereal Excesses	Imaginary female trouble
Puerperal	Diphtheria
Shooting of daughter	Over taxing mental powers
Parents were cousins	Vicious vices early in life
Exposure and hereditary	Bloody flux
Uterine derangement	Politics
Death of sons in war	Women
Imprisonment	Nymphomania
Political excitement	Moral sanity
Fever and loss of law suit	Greediness
Gastritis	Time of life
Desertion by husband	Cerebral softening
Sexual Derangement	Gunshot wound

REASONS FOR ADMISSION

1864 TO 1889

INTEMPERANCE & BUSINESS TROUBLE	DISSOLUTE HABITS
KICKED IN THE HEAD BY A HORSE	DOMESTIC AFFLICTION
HEREDITARY PREDISPOSITION	DOMESTIC TROUBLE
ILL TREATMENT BY HUSBAND	DROPSY
IMAGINARY FEMALE TROUBLE	EGOTISM
HYSTERIA	EPILEPTIC FITS
IMMORAL LIFE	EXCESSIVE SEXUAL ABUSE
IMPRISONMENT	EXCITEMENT AS OFFICER
JEALOUSY AND RELIGION	EXPOSURE AND HEREDITARY
LAZINESS	EXPOSURE AND QUACKERY
MARRIAGE OF SON	EXPOSURE IN ARMY
MASTURBATION & SYPHILIS	FEVER AND JEALOUSY
MASTURBATION FOR 30 YEARS	FIGHTING FIRE
MEDICINE TO PREVENT CONCEPTION	SUPPRESSED MASTURBATION
MENSTRUAL DERANGED	SUPPRESSION OF MENSES
MENTAL EXCITEMENT	THE WAR
NOVEL READING	TIME OF LIFE
NYMPHOMANIA	UTERINE DERANGEMENT
OPIUM HABIT	VENEREAL EXCESSES
OVER ACTION OF THE MIND	VICIOUS VICES
OVER STUDY OF RELIGION	WOMEN TROUBLE
OVER TAXING MENTAL POWERS	SUPERSTITION
PARENTS WERE COUSINS	SHOOTING OF DAUGHTER
PERIODICAL FITS	SMALL POX
TOBACCO & MASTURBATION	SNUFF EATING FOR 2 YEARS
POLITICAL EXCITEMENT	SPINAL IRRITATION
POLITICS	GATHERING IN THE HEAD
RELIGIOUS ENTHUSIASM	GREEDINESS
FEVER AND LOSS OF LAW SUIT	GRIEF
FITS AND DESERTION OF HUSBAND	GUNSHOT WOUND
ASTHMA	HARD STUDY
BAD COMPANY	RUMOR OF HUSBAND MURDER
BAD HABITS & POLITICAL EXCITEMENT	SALVATION ARMY
BAD WHISKEY	SCARLATINA
BLOODY FLUX	SEDUCTION & DISAPPOINTMENT
BRAIN FEVER	SELF ABUSE
BUSINESS NERVES	SEXUAL ABUSE & STIMULANTS
CARBONIC ACID GAS	SEXUAL DERANGEMENT
CONGESTION OF BRAIN	FALSE CONFINEMENT
DEATH OF SONS IN WAR	FEEBLENESS OF INTELLECT
DECOYED INTO THE ARMY	FELL FROM HORSE IN WAR
DERANGED MASTURBATION	FEMALE DISEASE
DESERTION BY HUSBAND	DISSIPATION OF NERVES

TRANS-ALLEGHENY LUNATIC ASYLUM

Poverty Laws: In the 19th century, our controllers enacted laws like the Poor Law Amendment Act of 1834 which created economic challenges and extreme biases towards unwed and widowed mothers. This would include any woman who did not have a husband to provide for the family's needs, whether it was because he was incarcerated or committed to a mental institution. It had a broad impact on vulnerable women, compelling them to forfeit their children in order to qualify for welfare. The welfare system provided work to women through workhouses which did not allow them to continue care for their children. The workhouse experience for women was characterized by hard labor, harsh living conditions, strict compliance to rigid rules, and a loss of personal freedom.

Similar laws and implications were widespread in Western countries, including Europe and North America. In the United States, poor laws and workhouses existed in various states, more commonly referred to as poorhouses or almshouses.

Orphanages, Workhouses & Baby Farms: In the 19th century, orphanages experienced a surge, becoming widespread not only in Britain but also across the world. Hundreds of thousands were placed in orphanages and workhouses, despite many having at least one living parent.

The 19th century also saw the exploitation of vulnerable mothers through the practice of "Baby farming". Individuals would take in infants for a fee, no questions asked, ostensibly to care for them. However, it was a cover for the trafficking or sale of infants, with children advertised for adoption or taken in by individuals for profit-driven purposes. Living conditions were dire, and infant mortality rates were high.

Children were also sent to workhouses. The ages of children in workhouses varied, but it was not uncommon for there to be children as young as five or six. They were assigned labor jobs that likely belonged to men lost in wars, were imprisoned, or committed to mental institutions.

Despite their significant roles, these orphans received limited education, leaving them uninformed about their true history. The lack of historical awareness contributed to their susceptibility to manipulation, fostering a generation conditioned to accept whatever distorted version of history our controllers deemed suitable.





Centralization of Technology & Knowledge

Those placed in positions of control disappeared free energy and technologies of the past, storing them in an “INVENT-ory where today’s INVENT-ions come from. The majority of today’s mainstream “innovation” takes decentralized forms of already existing technology and transforms it into technologies reliant on their centralized systems.

They introduced a new language of spells (English) to enslave us, not just through a system built on these words, but through our own words. They also buried the truths of the scriptures in poorly translated “English” Bible’s, and introduced the Heliocentric Model in order to hide undeniable proof of creation and the center of our world. Our controllers also created the Law of Universal Gravitation and Evolution, among other pseudo-sciences, all of which has become the backbone of the scientific community.

All elements of our world, including education, medicine, science, and history, are carefully controlled through centralized systems. These are all inversions of truth, aiming to bury any evidence of a Creator and Jesus’ Millennial Reign.

Religion

They manipulated, watered down and dispersed truths among various religions they manufactured to keep people, and truths, divided. Almost every religious belief system in the world not only denies that Jesus already physically ruled on this earth during his Millennial Reign, they also, in one way or another, taught us to be complacent to the existence of evil, whether it’s:

- Evil exists to test us,
- We are simply here for an experience
- We are in a simulation
- We are lost souls trying to find home
- Evil contributes to a fine balance within the universe

- Focus needs to be inward rather than outward
- The spiritual war is God's war, not ours, and so on.

As long as our beliefs keep us complacent to evil's existence in our world, we will never stand up to it, ensuring Evil continues its reign.

Below are some interesting videos regarding the English language. Look past the personal beliefs and focus on the facts being presented:

[Secret Spells of the English Language by Laurel Airica](#)

[Hidden Spells Of The English Language](#)

PART 2: WHY WAS JESUS' RULE ALLOWED TO BE USURPED AND THE SHORT SEASON TO TRANSPIRE?

Divine Parenting and Empowered Choices

Our Creator, in honoring the sovereignty He granted to each of us, is like a dedicated parent raising empowered children that lead successful, fulfilling lives. If, once they are grown, they choose a course of life that will have dire consequences, as painful as the experience may be, you understand that the decision to change needs to be theirs. You cannot step in and stop them, but you will do everything in your power to help them see the dire effect of their decision – and it takes time.

Why wouldn't Jesus, who loved the world so much that he sacrificed his own life, also do what is within his power to help humanity? After a thousand years of aiding humanity, would he simply walk away without caring? A loving parent never stops caring, and yet Jesus' love is greater than ours.

If Jesus was banished, that would explain why we do not have angels appearing or God communicate with humanity as freely as in Bible times. But that doesn't mean Jesus cannot help indirectly. Therefore, would it not be logical that, despite his banishment, there were some who remained loyal to Jesus and purposefully stayed behind to help humanity awaken to Satan's deception?

Whether they remain today or there is simply a group consciously participating in the awakening of humanity, the question remains: How do we identify those who are trying to help humanity versus those who are trying to deceive humanity?

The enemy does not want us to know that their power comes from us. They do not want us to know who our enemy is and how to end their rule. Darkness does not shine light on darkness. Evil does not empower its enemy.

Identifying Those Working with God

Many today believe that any person who does not take advantage of their position of power to eliminate our visible enemies is a traitor to the people. One of the greatest examples of this is Donald Trump. Many view him as controlled opposition for a number of reasons. One is his support of the vaccine (for further discussion please refer to the thread “The Vaccine & Trump – Traitor to the People?” [here](#)) while many believe that proof of his true motivations lies in his failure to apprehend individuals we know to be criminal traitors.

But what if we are looking at it all wrong? What if the objective of these individuals is not for them to defeat evil alone but instead to awaken us to the reality of our situation? What if these ones working in alignment with God's intentions were never meant to be looked upon as our saviors but rather, to serve as beacons of truth? They expose deception, false narratives, and corruption across various sectors, including the media, government agencies, and big pharma. They shine a light on the global issue of human trafficking, revealing the stark reality.

And who has done more to wake up humanity than Trump and those working with him? Trump has revealed the media's biases, corrupt officials, three-letter agencies, big pharma, human and sex trafficking, the consequences of open borders, globalism, and more.

If Trump had targeted only the visible enemy, it would have been futile. Why? Eliminating one group of individuals would likely result in others taking their place. If Trump had indeed gotten rid of the visible corruption, wouldn't everyone have been content to return to their lives without addressing the root cause – the rule of evil over humanity?

Doesn't that mean it falls on us, We the People, to fix the situation? But how can we fix what we are not aware of? These individuals understand that God doesn't rely on miraculous interventions but places faith in our potential to make the right

choices when the truth is presented to us.

By revealing the truth, they empower us to take our power back and stand up against evil. In a world filled with deception, identifying those fighting for truth involves recognizing those who relentlessly seek to expose the forces of evil controlling humanity today. By stepping aside, Trump has allowed the nation to see how widespread corruption truly is, to whom they have yielded their power, and that the power for change resides with the people.

Where Our True Battle Lies

Thanks to those helping humanity wake up, what we have witnessed in recent years is the unveiling of truth. Truth about our rulers, the agencies they employ to control the populace, the crimes they commit, and the evil they are involved in. This revelation not only exposes an entire system constructed by our controllers for their personal gain at our expense but also reveals that these individuals have been strategically placed in positions of power.

Our war is not with them, but with the one they serve, their god, who has deceived humanity into surrendering all their power to him in this age of deception. What we confront extends beyond the tyranny of a select few; they are merely pawns. Pawns in whose game? The same entity that deceived humanity into surrendering its power at the beginning of this age of deception and is now determined to consolidate control through a final great reset. However, they can only succeed if we acquiesce to its rulership. Why is that?

The answer lies in our inheritance. As inheritors of this Earth endowed with free will, the power to choose our representatives and leaders rests with us. This is why manipulation is employed to shape our current reality and keep us in the shadows. The only way they can maintain power is by convincing us to relinquish that power to them.

Such manipulation is deemed necessary because we are made in the image of our Creator, meaning we possess divine qualities. In our natural state, we are drawn towards what is godly, such as abundance, peace, empowerment, and prosperity. Thus, constant manipulation becomes a necessity to craft the reality that serves their purpose.

To understand how, we must grasp that the battle we face is intricately intertwined with our paradigms – the way we are programmed to think and perceive the world.

Our Programming

Our minds are intricate information processors. During the formative years, up to the age of seven, we are sponges, absorbing information without a filter. This phase shapes the behaviors that enable us to fit into our families, communities, and society as a whole. Our subconscious mind then stores this programming, which subsequently drives our conscious actions and thoughts.

Regrettably, what was intended to empower us has, in this age, been maliciously transformed into a source of disempowerment. A significant portion of our programming is shaped by those who possess the knowledge and ability to mold our beliefs and perceptions, effectively stripping us of our personal power. This negative programming, whether individual or collective, has played a role in shaping or manifesting the world we live in today—an artificial system marked by scarcity, instability, political and religious division, and centralized power. Our controllers understand that once our subconscious mind holds this programming, it will act as a deterrent to any differing ideas, all without our conscious awareness.

To guarantee their unbreakable hold on us, our controllers often introduce fear into this programming to ensure that we remain within the confines of our established beliefs. This fear takes various forms, such as fear of the unknown, fear of displeasing our God, fear of societal displacement, and more.

Paradigms provide a comforting sense of security and stability. They offer us mental frameworks that help us to make sense of the world and how to function in it. Paradigms also provide a structure for our beliefs and actions. This inherent stability makes change a daunting proposition. Human beings naturally gravitate towards what's familiar and what's known, as it offers a psychological safety net. Paradigms are deeply rooted and need the right circumstances, both within and around us, to make a significant shift possible.

Why is this Important?

Realizing that paradigms are built on accepted beliefs, not absolute truth, and naturally reject differing ideas helps explain why it's a challenging task for those who are awake to awaken others.

When people are repeatedly presented with evidence that contradicts their existing beliefs, and when they have personal experiences that validate these new ideas, the subconscious mind may eventually begin to adapt.

Interestingly, when we find ourselves in a crisis or facing the immediacy of life and death, the rigidity of our programming can momentarily give way to a more open-minded perspective. This phenomenon echoes the sentiment of 'there are no atheists in foxholes,' emphasizing that extreme circumstances can lead to a reconsideration of deeply held beliefs and foster a more receptive mindset.

These instances of belief adaptation in the face of adversity underscore the dynamic nature of human consciousness. While we often operate within the confines of our familiar paradigms, these mental frameworks are not fixed. The experience of extreme stress or crisis can serve as a catalyst for change, prompting us to reassess our deeply held beliefs. This phenomenon is not limited to religious or spiritual beliefs; it can encompass a wide range of personal convictions, worldviews, and paradigms.

It's at this precipice that one can find the will to change, an unexpected openness to truths that may have been staunchly rejected by our deeply ingrained programming. It's the glimmer of hope and possibility that emerges from the brink of losing everything.

Does This Mean That Humanity Will Never Wake Up?

Our controllers have gradually manipulated society by introducing ideas and concepts little by little, molding our paradigms. This tactic isn't just beneficial for those with evil intent; it's also a way to awaken the masses.

When people are repeatedly presented with evidence that contradicts their existing beliefs, and when they have personal experiences that validate these new ideas, the subconscious mind may eventually begin to adapt. In fact, current events can offer insight into what transpired and why it unfolded in this manner. Our sovereignty remains a crucial factor in these events.

Consider the beginning of Satan's deceptive era akin to the 2020 U.S. Presidential election. Regardless of personal opinions of Trump, we know he won the election. Yet, the populace, as a whole, was complacent to the election theft. Consequently, the cheating party took control, installing its own president.

This doesn't negate Trump's rightful claim but highlights the populace's acceptance of the outcome. Trump never conceded, but he stepped aside, accepting the people's decision. Had Trump intervened forcefully, it would have likely sparked a civil war or fueled accusations of dictatorship. Doing so would have masked vital truths:

- Evils projected onto Trump belong to the deep state and our controllers.
- Corruption runs deep across various sectors—media, government, corporations, monetary systems, etc.
- The visible offenders are mere pawns of our controllers.
- The global system is designed for our enslavement and control.

- If we desire a free country, it is up to us to make that happen, including holding those in positions of power responsible.

As time passes, it provides the American people with the opportunity to comprehend the consequences of their actions, identify the true enemies, and allows the evolution of their paradigms, reaching a point where people are willing to embrace the truth.

Similarly, if Jesus had intervened abruptly, it might have validated Satan's accusations. He understands that the key to humanity reclaiming its power is allowing time to pass, revealing the truth about the forces controlling us. Awakening the masses is a gradual process influenced by deep programming and the way paradigms function.

PART 3: IS JESUS GOING TO SAVE US?

What we are currently experiencing is not just a spiritual battle between good and evil; it's a battle for our souls.

Satan seeks dominion over this earth and humanity. From the beginning, he has conspired to lead us away from our Creator. As the great Accuser, he accuses us of not being worthy of God's goodness. In this 'short season,' he deceives us into constructing a world contrary to our initial purpose and tries to prove that we are content with it—all for the purpose of convincing God to abandon us to him.

Isn't the depth of God's love for the whole world, which moved Him to offer His most cherished Son, proof that God believes otherwise?

By waiting on Jesus to step in and fix our mess, are we not giving ammunition to Satan's accusations of our complacency to evil and our unworthiness of good?

Yet, God knows who and what we are because He made us to be the very essence of who He is. We are made in His image. He knows our nature; He knows our goodness. God trusts that, despite all the programming and suppression and poisoning of our minds and hearts, the good within us will win out in the end. Therefore, is it not our duty to use the free will God gave us to prove Him right?

As humanity's paradigms shift to accept what is true, the gradual awakening among the masses will intensify. Truths will shift from drips to a flood, revealing who we've been yielding our power to. This awakening will usher in the rejection of our corrupt system and its 'god'—the beginning of the end for this age of deception.

Just as Trump will be able to execute swift justice once he has the majority of the people behind him on a national level, so too God, with the majority of humanity behind Him, will be able to execute justice on Satan. But how do we get there?

PART 4: THE CULMINATION: HOW THE SHORT SEASON CONCLUDES

America Disrupts the Short Season

This age was designed to be a gradual but steady transition from knowledge, wisdom, and empowerment into ignorance and full-scale enslavement over the centuries. However, there remains a constant thorn in the side of Evil, acting as a beacon of light to the world – The United States of America.

Yes, there is evidence that those who established America were Freemasons, and it is possible, as some have claimed, that these individuals were given the task of creating a new colony under the Crown. However, the Declaration of Independence, the Constitution, and the Bill of Rights resulted in a country of people that did not recognize the authority of tyrannical rule.

For example, the Declaration of Independence makes clear the rights of the people, and it states that the government derives "their just powers from the consent of the governed".

Here are some key points in the Declaration of Independence:

Inherent Rights: The Declaration asserts that all individuals are endowed with certain unalienable rights, including but not limited to life, liberty, and the pursuit of happiness. It emphasizes that the purpose of government is to secure these rights, highlighting the idea that governments derive their just powers from the consent of the governed.

Right to Alter or Abolish: The document asserts that if a government becomes destructive of these ends (securing rights), it is the right of the people to alter or abolish it and to institute a new government that will better secure their safety and happiness.

Consent of the Governed: The Declaration underscores the principle that governments should derive their authority from the consent of the governed, reinforcing the idea that legitimate political authority arises from the will of the people.

Social Contract: The Declaration implies a social contract between the government and the governed, where the government's legitimacy is contingent upon its commitment to protecting the inherent rights of the people.

Accountability of Rulers: It implies that rulers or governments that disregard the rights and well-being of the people are subject to scrutiny and potential dissolution by the governed.

Together, the Declaration of Independence, the Constitution and the Bill of Rights work together to acknowledge and safeguard inherent rights. The Constitution builds a foundation upon the fundamental principles of the Declaration of Independence by structuring a government that upholds these rights. Meanwhile, the Bill of Rights explicitly outlines key liberties, ensuring a clear and protective framework for individual freedoms.

Despite the well-intentioned establishment of a government that recognizes our God-given freedom and sovereignty, the underlying issue remains – that we live in a world under the control of Evil. And the idea of people choosing their government has been viewed by those in power as a rapidly spreading cancer over the centuries, thwarting their plans for complete domination over the people. In the face of these setbacks, our controllers are more determined than ever to deceive humanity and ensure the complete destruction of individual freedoms and any resemblance of our God – given rights. Their ultimate goal is the unfettered rulership of their god.

This has led to a comprehensive infiltration of the country on every level—an infiltration that becomes more evident with each passing day. Within this context, one of their main targets of influence is the manipulation of our electoral process.

Why?

Elections are how the people actively express their sovereignty.

Elections: An Active Expression of Our God-Given Sovereignty

Our controllers have deceived the American world power into surrendering its sovereignty to corrupt presidential candidates. They created an illusion of choice, fostering the perception that the people control their government through “free and fair” elections. However, the opposite has been the reality. President Trump disrupted their system in his first term, revealing that the country’s problems are fixable, and only due to a corrupt “shadow government”, or deep state. Despite the people being deceived into accepting the results of a rigged election in 2020, today the people are awakening to the truth, putting the establishment’s rule at risk of being overthrown.

But what does the 2024 U.S. Presidential election have to do with the rest of the world, and the ending of this age of deception?

The upcoming 2024 election is the American people’s opportunity to consciously express their non-compliance, breaking free from the manufactured division of parties. The vote will stand as a testament to an unwavering rejection of the rule of evil and affirm a resolute commitment to bringing an end to such governance.

President Trump’s reelection would flood America with light and truth, exposing all elements of Satan’s system to the top. The nation would become a living testament to thriving in a system that rejects the rule of evil, showcasing the almost instant transformation possible without its influence.

This would lead to an escalation of our controllers’ loss of power worldwide.

Therefore, if the establishment cannot swing the election in their favor, then it is

likely Satan will have to take more drastic measures as he knows it will ultimately lead to his loss of power.

Revelation 20:7

Revelation 20:7 tells us about Satan's release, while verse 8 gives us a sequence of events presented in a sort of list form. The verse mentions the following:

1. *Deception of the nations.*
2. *Specific mention of Gog and Magog.*
3. *The purpose of gathering an innumerable army.*

Deception of the Nations

Satan's manipulation and lies are so effective that he manages to "deceive the nations which are in the four quarters of the earth". (Rev 20:8) *Meaning this deception will take place worldwide.* Today, we are living in the results of this continued deception; however, evil is experiencing a disruption to its power as humanity starts to awaken from its deceived state.

As this awakening progresses into a great awakening, Satan and his minions will continue to lose power over the people. Sociopaths do not take kindly to their loss of control. When sociopaths feel like they're losing control or the narrative is slipping away, they might exhibit the following behaviors:

Increased Manipulation: Sociopaths resort to lying, gaslighting, and other sneaky methods to regain control. They may even create new stories or deceive others more elaborately to regain trust or influence.

Aggression as Dominance: Sensing a loss of control, sociopaths might exhibit aggression or anger to dominate the situation. This could involve threats or, in severe cases, physical aggression to maintain power.

Retaliation and Vindictive Behavior: In extreme circumstances, when their control is slipping, sociopaths might retaliate. This may involve seeking revenge or harming those they see as threats to their control or the story they want to tell.

We can expect the governing bodies placed in positions of power, such as the WEF, the United Nations, and the WHO, to name a few, to be the ones to exhibit these behaviors. They will be joined by our corrupt governments and their weaponized propaganda machines masquerading as the unbiased media.

Specific Mention of Gog and Magog

Revelation 20:8 tells us that 'Gog and Magog' are the ones gathered together for battle. Who could that be?

The mention of Gog and Magog in Revelation 20:8 draws upon imagery from the Old Testament, particularly Ezekiel 38-39. Gog is portrayed as a ruler or leader from a distant land, while Magog is a land or region associated with Gog. Ezekiel 38 was a prophecy of a future conflict involving Israel led by Gog from the land of Magog. The vision describes a coalition of nations coming against Israel, with Magog being a significant participant. Despite the formidable alliance, the prophecy underscores divine intervention, emphasizing God's sovereignty and protection for Israel.

At the time when Revelation was written, it is likely that the audience would have associated the terms 'Gog and Magog' in Revelation 20:8 with a ruling class and its people that had positioned themselves in opposition to God. Satan not only purposed to deceive the world, but also to create an army that could be led to destroy his opposition and solidify his rulership over humanity. In fact, our entire system has been built to create that army – an army that not only follows commands unquestioningly but also embodies characteristics conducive to effective opposition against divine principles.

This has been accomplished through the intentional shaping of our environment, employing the following methods to nurture and reinforce such behavior:

Controlled Narrative and Education: By manipulating education systems and rewriting history, our controllers shape the collective consciousness of society. The curated narrative not only justifies their authority but also fosters a sense of exceptionalism and superiority among the population.

Reward System for Conformity: Reward systems reinforce conformity and unquestioning loyalty. Those who adhere to the prescribed beliefs and behaviors are granted privileges, high paying jobs, positions of power, or other incentives. This creates a positive reinforcement loop, encouraging individuals to maintain the status quo and reject any dissenting perspectives.

Cultivation of Fear and Dependency: By utilizing fear as a tool to maintain control, individuals are led to believe that deviating from the established norms will result in severe consequences. This instills a sense of dependency on the system for safety and security, making the people hesitant to question or challenge the established order.

Manipulation of Symbols and Rituals: Symbols and rituals play a crucial role in shaping collective identity. Our controllers have employed carefully crafted symbols and practices that evoke a sense of unity and shared purpose among the population. These elements become ingrained in the identity of the individual, further solidifying their belief in the superiority of their way of life.

Desensitization to Violence and Sociopathic Tendencies: The environment subtly fosters an adoption to sociopathic tendencies and the desensitization to violence and harmful acts, in order to destroy qualities of compassion and empathy, reinforcing the ego-centric worldview.

Selective Information Flow: The flow of information is carefully controlled, allowing only that which aligns with the established narrative. This selective

information flow ensures that any dissenting voices or contradictory evidence are suppressed, creating an illusion of unanimity and reinforcing the ego-centric worldview of the resistant individuals.

Gog and Magog: Resistant to Truth?

Once the truth of our world has been revealed to humanity, two groups will likely emerge – those who accept the truth, and those who refuse to accept it.

Those who accept the truth will exhibit a mindset that can actually be associated with the quality of meekness in the truest sense of the word. Meekness implies a quiet strength, humility, and an openness to learning and growth. As opposed to weakness, it involves having a gentle and humble demeanor while possessing inner strength, resilience, and the ability to adapt – all qualities that will be required of us during this transformative period. Once awakened, these individuals will be willing to make the necessary adjustments and grow from their experience, unlike those in the other group.

The choice to reject the truth is intricately tied to the mindsets of these individuals. Firmly entrenched in their ways, they resist anything that might disrupt their lifestyle and well-defined paradigms. Those who choose this path are inclined towards a narrative that allows them to continue without change.

The following examines various traits of those who will be resistant to the truth, helping us to better understand why they would do so:

Narcissism and Ego Protection: The arrogant and superior attitude of those reluctant to accepting the falsehood of their accepted narrative is associated with narcissistic tendencies. They have constructed a self-image based on the false narrative that elevates their status and reinforces their sense of superiority. Admitting they were wrong would threaten this carefully crafted ego, leading them to resist any information that challenges their perceived exceptionalism.

Self-Serving Bias: Self-serving bias is the tendency to attribute positive events to one's own character but attribute negative events to external factors. The resistant individuals may apply this bias by interpreting any loss on their part as a positive outcome, reinforcing their belief that they are making the right choices for the greater good. An illustrative example is individuals who stand by their decision to take the Covid-19 vaccine, despite serious side effects, believing they made the right choice for 'the greater good' and refusing to acknowledge the potential harm.

Cultural Cognition and Paradigm Preservation: People with a fixed mindset often interpret information in a way that aligns with their existing beliefs and values, a concept known as cultural cognition. The resistant individuals have built paradigms that serve their self-interests, and they selectively interpret or dismiss information that contradicts these paradigms. This contributes to cognitive dissonance. New or conflicting information causes psychological discomfort, leading to its rejection due to clashes with their constructed paradigms.

In-Group Bias and Groupthink: The resistant individuals may exhibit in-group bias, favoring their own group and disregarding the concerns or perspectives of those outside their ideological circle. Groupthink, a phenomenon where individuals prioritize harmony and conformity over critical thinking, can further solidify their collective commitment to the false narrative.

Crisis of Meaning: Admitting to the deception and facing the consequences could create a crisis of meaning for the resistant individuals. They have derived a sense of purpose and identity from their false narrative, and acknowledging the truth might leave them grappling with existential questions and a loss of direction.

Moral Licensing: Moral licensing is the phenomenon where individuals allow themselves to engage in immoral behavior after previously engaging in moral behavior. In this case, the resistant individuals might justify following orders,

including participating in harmful actions, by pointing to their perceived moral superiority due to their past adherence to the false narrative.

Thus, their choices and actions become not only a reflection of the external deception but also a manifestation of deeply ingrained psychological defense mechanisms and distorted perceptions of self and morality.

And likely many, without ever realizing, they align themselves with Satan—exactly what is fitting of the term “Gog and Magog”.

But what tactics may Satan use to deceive his large army to go up to battle?

Satan's Desperate Bid for Control

Satan embodies the quintessential sociopath, marked by a mindset focused on self-preservation and a strategic pursuit of control. His choice to take such extreme actions, risking the wrath of our Creator, suggests a profound belief that his grip on control or influence is irreversibly slipping away. Opting for such a drastic move that puts him in harm's way would only result from an impending loss of power. This highlights a desperate attempt to retain control—a characteristic trait of sociopaths, where maintaining dominance overrides the fear of personal destruction.

As a master manipulator losing control of the narrative, it is highly likely he will exploit the truths exposing the evils of his establishment, working to twist it to his advantage. Utilizing a favorite tactic of sociopaths, he may project these exposed evils onto a manufactured scapegoat—malevolent 'alien beings' that 'brainwashed' our leaders and others into committing such atrocities.

The Deceptive Role of Extraterrestrials

Ronald Reagan, on multiple occasions, suggested that facing a common threat from beyond Earth could unite people across nations.

We cannot say this is a new concept. Many of us understand how entertainment has served as poorly disguised propaganda over the decades. The idea of malevolent alien beings influencing or brainwashing humanity, including leaders, is a recurring theme in science fiction narratives. Decades of science fiction movies have often portrayed aliens as potential threats or enemies, showcasing various scenarios where humans must unite against extraterrestrial forces.

There are already rumblings of events attributed to extraterrestrial beings. The purpose of the alien deception may likely be to:

1. Act as a cover to unite humanity against a common enemy “responsible” for the evil atrocities recently exposed, and
2. Place 'the beloved city' and 'the camp of the saints' as humanity's extraterrestrial threat location, deceiving the world into uniting together to annihilate its perceived common enemy.

We are likely to witness sightings of various beings, with the government covering it up in a poorly orchestrated yet purposeful manner to capture public interest. Subsequently, whistleblowers and government documentation may emerge, supposedly proving the existence of extraterrestrial life. Once it attains undeniable recognition, our world leaders might be compelled to address the perceived crisis – a scenario manufactured to execute the 'problem-reaction-solution' strategy. This involves manipulating a situation, controlling the narrative or response, and offering a solution aligned with their agenda or goals. To maximize impact, they will likely employ tactics that instigate fear, confusion, and chaos on a worldwide scale.

It is also possible that Satan presents himself as humanity's savior—whether as Jesus, a benevolent alien being, Allah (Islam), Kalki (Hinduism), Maitreya (Buddhism), or all of the above. He would make it seem as though a highly anticipated religious figure or humanity's savior has arrived to rescue humanity from evil.

Either way, Project Blue Beam will likely play a significant role in advancing his illusory narrative. He may also introduce so-called 'aliens,' gene-spliced creations resulting from diabolical experimentation at places like Area 51. It is also likely that the technology developed and tested for decades (think UFOs/UAPs) will be used, all of which is based on the technological achievements from Jesus' reign. The purpose? To instill fear and act as evidence to convince the populace to come together to defeat their common enemy—an enemy they will likely identify as being located where 'the beloved city' and 'the camp of the saints' just so happens to be.

The Purpose of the Uncountable Army

Revelation 20:9 tells us the purpose of this uncountable army. They will come from the 'breadths of the earth,' to wage war against 'the camp of the Saints' and the 'beloved city.' But what is the "beloved city"?

The Beloved City

The phrase "beloved city" in Revelation 20:9 in the original Greek translates directly to "the city, the beloved" or "the city, the loved one" in English, signifying a city that is dearly loved or cherished.

It is important to note that the book of Revelation is organized around specific themes or topics rather than a strict chronological order. The chapter following Revelation 20 may help us shed light on what this beloved city is. In Revelation 21, New Jerusalem is described as a city coming down from heaven, adorned as a bride for her husband, and where God dwells with His people. The characteristics and descriptions provided in Revelation 21 strongly align with the term "beloved city" mentioned earlier in Revelation 20:9.

Why is it Called New Jerusalem?

In Jesus' day, Jerusalem was the focal point for Israelite worship and governance. Considering the audience for whom the book of Revelation was written, they would have understood the meaning of "New Jerusalem"—the holy city that would govern both the physical and spiritual aspects of our realm. In Revelation 21:2, this holy city, New Jerusalem, came down out of heaven after Jesus' battle with Satan, resulting in Satan's banishment. This means New Jerusalem, the beloved city, was physically located on Earth, with Jesus dwelling among the people, as promised.

This includes all those who have been bought from the earth for the specific role of serving as rulers and priests, reigning on Earth (Revelation 5:9-10). These are separate from the "camp of the saints" as discussed in Revelation 20:9. Why?

"Kings" is translated from the Greek word "basileian," which pertains to rulership, kingship, or kingdom.

"Priests" is translated from the Greek word "hiereis," which refers to priests or those who perform religious duties or rituals.

These individuals make up part of the beloved city; therefore, the "camp of the saints" refers to another group.

The Camp of the Saints

In Revelation 20:9-10 the word "camp" is used to describe the area or space where God's people are situated and surrounded.

The Greek word used in Revelation 20:9 for "camp" is "parembolē", which can refer to a temporary dwelling or encampment.

The term "saints" is the Greek word "hagiōn". It is derived from "hagios", meaning

“holy,” “sacred,” or “set apart.” To capture the essence of the Greek word while staying truest to its meaning, an English phrase like “the consecrated ones” or “the set-apart ones” might be the closest equivalent. These phrases embody the idea of being specially dedicated, sanctified, or separated for a specific purpose, which aligns with the essence of the Greek term “hagiōn”.

Would these not be the individuals that had “separated” themselves from those that were deceived by Satan? Have they not proved themselves “holy” or “set apart” in their actions of not falling for Satan’s deception? Is it not logical that these individuals would have joined Jesus in his banishment? It would be fitting that these ones would be located where Jesus’ Kingdom is situated.

Also, the term “camp” is fitting for their current situation, as they are temporarily dwelling around Jesus’ beloved city waiting for the completion of the short season.

Where Is the ‘Beloved City’ and the ‘Camp of the Saints’ Located?

Jesus’ Kingdom was likely situated in the center of the level plane earth. Certain early maps depict a physical location called Hyperborea. In Greek mythology, Hyperborea, meaning “Beyond the North Wind,” was situated in the far north and represented a place of divine favor, spiritual purity, abundance, and prosperity, where inhabitants enjoyed long or even immortal lives.

Various cultures reference a land in the far north. Norse Mythology speaks of a realm located in the far north, associated with gods and divine beings. The oral traditions of the Indigenous peoples of the Arctic discuss sacred or spiritually significant lands and places of plenty. European “Medieval” maps and writings use the term “Ultima Thule,” a Latin phrase translating to “farthest Thule” or “beyond Thule.” Thule, in this context, refers to a distant, mysterious place.

Siberian and Central Asian Folklore mention a mythical kingdom sharing similarities with Hyperborea, often associated with spiritual enlightenment and

sometimes located in the north. This mysterious paradise, Shambhala, is referred to as the “land of a thousand names” due to being labeled with so many names.

This geographical region in the far north is also likely where the Garden of Eden was situated. It would be a logical area as the first human pair were commanded to fill the earth, allowing for the expansion of humanity from a central location. Would it not make the most sense for God to locate His kingdom at the center of earth as well? Would these not be important truths the heliocentric model immediately hides as it teaches a globe earth with no center?

However, our maps currently don't show anything there. Google Earth doesn't even display ice at the North Pole—absolutely nothing. Whether New Jerusalem is there and we cannot see it, or it's underwater, or will rematerialize, we can only speculate. But scripturally, we know that humanity will become aware of it and be deceived into warring against it.

The Final Battle

As Satan deceives an innumerable multitude into battle, these individuals will come from "the breadth of the earth" to oppose Jesus' governmental system (the beloved city) and those who resisted Satan's deception at the beginning of the short season (the camp of the saints).

However, their misguided allegiance to ego-centric paradigms leads them down a destructive path. As soon as they surround the Holy City and the camp of the "saints," or set-apart ones, Revelation 20:9 vividly describes God's decisive response: "fire came down from God out of heaven and devoured them."

In this moment, those who embraced the qualities of Satan's evil system face the consequence of their choices. God dispatches fire from heaven not as an aggressive action but as a protective measure, eliminating the threat they pose to the sanctity of His Kingdom. This divine intervention underscores the justice of

defending the beloved city and its inhabitants from the destructive intentions of those who actively sought to bring harm.

The narrative then swiftly shifts to the judgment of Satan himself (Rev 20:10). He is held accountable for deceiving the people into warring against Jesus' governmental system, sealing his ultimate fate of eternal destruction. Thus, the conclusive events in Revelation 20 echo the assurance that God's Kingdom prevails unscathed, and those ensnared by ego-centric paradigms face the inevitable consequences of their rebellion in the context of divine justice and defense.

PART 5 - LIFE AFTER THE SHORT SEASON

When humanity uses its free will and sovereignty to stand up against Satan, they will put into motion a set of events that ultimately lead to Satan's destruction. Once the deception of humanity has permanently ended, humanity will resume under the rule of God's Kingdom.

Many who claim to follow Jesus preach that they must repent now so to avoid destruction. However, that is not reflected in the book of Revelation.

Must Everyone Accept Jesus Before He Comes?

To understand the love of our Creator, we need to consider God's qualities reflective in us as parents. Let's say you had your children taken from you and placed under the care of a cunning family member who instigated the entire ordeal. Because of your concern for your children, you had some letters sent to them to help and comfort them as you worked to gain back custody. Your children receive the letters, but no one can agree on whether they are from you or not. Some accept them all without question, others believe they have been doctored, while still, others completely reject them as fraudulent. Consequently, some follow the advice in the letters, some follow parts, and others reject them entirely.

You are aware of the dire situation your children have been put in, one that will cause them to endure cruel mistreatment that results in physical and emotional wounds. Once you gain back custody, and the moment you lay eyes on them, what would be your immediate reaction? Would it be to pass judgment immediately, rewarding only those who followed your word and punishing or even condemning those who didn't? By no means! The moment they are within arm's reach, you would embrace your children tightly, wiping away their tears, yearning to alleviate every ounce of pain and suffering they endured. And yet, this love is only a reflection of the love our God has for us.

That is why in Revelation 22:2 God uses the leaves of the trees of life as a healing for the people. Just as a loving parent understands that their children have been bruised and battered, traumatized, lost and confused, so does our Creator. He keenly senses the profound impact this era of deception has left on us, more intimately than anyone else could fathom.

That is why the healing will take place on every level—emotionally, mentally, physically, and spiritually—bringing us back to the state God intended. Then, with this clean slate, each individual will be given the opportunity to regain life and be a part of God’s Kingdom, if they so choose. But how could God offer this to everyone, even those that practiced “wrongdoing” or “sin”?

We Are Products of Our Environment

Most people don't often contemplate the factors that shape individuals. Unbeknownst to the majority, we are heavily influenced by our environment. Many in this world haven't experienced an environment that fosters their growth as intended by God.

The majority grows up in the bottom two tiers of the Hierarchy of Human Needs, where survival takes precedence, hindering the development of crucial qualities like love—a fundamental element in human development. This, coupled with limited access to nutrition, directly impacts health and development. We're also cognizant of the repercussions of vaccines and other prevalent chemicals in our food, water, clothes, and the air. These directly affect brain development and hormonal balance, influencing cognitive function, emotional well-being, and long-term mental health.

For instance, those attracted to the same sex often experience improper or imbalanced hormones due to various environmental factors. In the past, hormonal imbalances were corrected with natural medicines, but conventional medicine today often overlooks and leaves these imbalances untreated. Additionally, trauma, such as sexual or physical abuse, and early-age

programming glorifying same-sex relationships, including social favoritism towards these ones, can influence someone's sexual orientation.

Given these considerations, does it not appear reasonable that our Creator, possessing a profound understanding of our makeup and the destructive impact of manipulation and deception, would extend an invitation to all?

Who Will Not Gain Life?

This does not imply that God will accept all and any practices under His Kingdom rule.

In our severed state, we are considered “dead” in the eyes of God (Rev 20:12), much like a cut flower. However, He offers the opportunity to gain life, a state where we are reconnected to God and have access to the fruit of the tree of life (as the first human pair relied on for life - Gen 2:9). Our healing will lead to a clean slate, free from any trauma, restored back to how we are meant to be. This means we are completely accountable and without the influence of evil. With complete access to God and truth, we cannot blame anyone other than ourselves for our future decisions.

Revelation 21:27 emphasizes that “nothing impure will ever enter [the Kingdom], nor will anyone who does what is shameful or deceitful; only those whose names are written in the Lamb’s book of life.” Additionally, Revelation 22:14,15 distinguishes between those who follow God’s way, granting them the “right to the tree of life” and access through the city gates, and those outside the city—termed ‘dogs’—who engage in sorcery, sexual immorality, murder, idolatry, and the practice of lies. This makes it clear that there are individuals who will not want to be a part of Jesus’ Kingdom and, therefore, will not gain access to life.

An Invitation Extended to All

This invitation isn't limited to the living. Revelation 20:13 reveals that, once Satan is destroyed, "The sea gave up the dead who were in it, and Death and Hades delivered up the dead who were in them. And they were judged, each one according to his works." This means all those who have died will be given the same opportunity as those who made it through the short season.

This concept aligns with the anticipation expressed by Job. He firmly believed that God longed to bring him back into a renewed and restored life, as reflected in his hopeful statement in Job 14:15: "If someone dies, will they live again? All the days of my hard service I will wait for my renewal to come. You will call and I will answer you; you will long for the creature your hands have made." However, as sovereign beings, our access to life will hinge on our 'erga' (Greek word), which translates to 'works' or 'tasks' (Rev 20:13). 'Erga' refers to actions, deeds, or labors that individuals perform or tasks that need to be accomplished.

Therefore, whether we are considered worthy of life under God's judgment will depend on how we make use of our fresh start.

Does not this arrangement reflect God's respect for our free will, while also embodying his harmonious qualities of love and logic? Has not our Creator dignified us as sovereign beings, with the opportunity to decide our own fate?

It's important to note, however, that life under Jesus will not be a utopian state as often conveyed in movies or other forms of entertainment. There will always be challenges, but the difference is we will have all the knowledge, skills, and resources available to overcome these challenges. We will learn to live in harmony with God's creation, including each other, where we will once again realize a world where peace and harmony not only prevail but flourish—a world that aligns seamlessly with our Creator's divine purpose for humanity.